ELY news

Thursday, June 1, 2017
ely-news.co.uk

50p

Battle to save horse in ditch

page 4

3p off a litre of fuel

page 12

Pullout property guide inside

High Court backs fight against concrete plans

ANNA **SAVVA**
@AnnaSavvaCN

Have your say at cambridge-news.co.uk/all-about/ely

LITTLEPORT protesters have won the backing of the High Court in London in their fight to stop the expansion of a concrete factory across 30 acres of former farmland.

Planning approval was quashed in the High Court last week following legal action against East Cambridgeshire District Council (ECDC).

Campaigners successfully challenged the authority's decision to approve plans submitted by plant developer F P McCann.

The judge ruled that ECDC did not properly assess the potential environmental impact of the proposal and ordered the authority to pay costs.

However the proposals may not be halted indefinitely, if the developers complete the correct assessments they can resubmit them.

Resident Rick Parisi said: "We think that this planning application was approved without proper scrutiny of its impact and we are pleased that the judge agreed.

"However, we have only won a battle, not the war.

"We are very worried that the application will just go straight back to the planning committee for approval."

Mr Parisi is a member of the campaign group *www.saveourfens.co.uk*, set up to raise awareness about the proposals.

Another member Dr Haassan Khan said: "This is a major development but the planning requests are being submitted and approved bit by bit.

"We feel it is just being slipped through under the radar."

The group hopes that more residents will sign up to its website and raise formal objections if and when the plans are resubmitted.

BEAUTY PAGEANT: From left, Lauren Beavis, 7, Fern Miller, 10, and Libby Sincock Simms, 8. Picture: Warren Gunn

Carnival smiles

pages 2 & 3

We'll Pay Your VAT
*Offer Ends 30th June. See in store for details.
To ensure your dream room is affordable to you we have great Finance Packages available including **Buy Now, Pay Later.**

Premier kitchens & bedrooms
FREE PLAN & DESIGN SERVICE
Visit us today at 185 Histon Road, Cambridge, CB4 3HL
Open Mon to Sat 9.30am - 5.30pm • Sun & Bank Holidays 10am - 4pm
01223 303349 • www.premier-kitchens.co.uk

RESIN-PAVE LTD

RESIN-PAVE LTD

PERMEABLE RESIN BOUND PAVING SOLUTIONS

Does your driveway or patio look tired?
Do you have surface cracks or corrosion?
Are you sick of weeds and moss?

If so, the most cost effective durable solution is a strong resin-pave over lay surface.
Resin-pave is suitable for inside and for swimming pools, hot tubs, garage, conservatory and shop floors.

Benefits

- Fast Draining
- Cost Effective
- Eco friendly
- Ant Free
- Covers any surface
- Extremely Durable
- No movement or cracking
- Ideal for the disabled
- No more weed or moss infestation
- Abrasion, slipping and indentation resistant
- Available in a range of colours
- No expense of costly heavy machinery

Tel: 01223 915940
www.resin-pave.co.uk info@resin-pave.co.uk

The ResinMill Approved installer | Checkatrade.com | Find us on Facebook | Rated People

QUALITY KITCHEN FACELIFTS

Brighten up your kitchen this summer

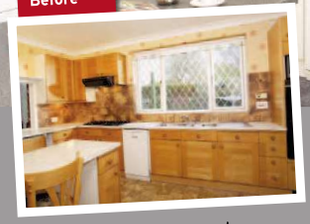

Why replace when you can reface?

- Trusted reputation
- Huge choice of doors, worktops appliances, sinks & taps
- Free planning & design service
- Door swaps to full kitchens - tailored to your needs

DREAM DOORS®
NEW LIFE FOR OLD KITCHENS

View our credentials at Checkatrade.com Where reputation matters | Download on the App Store | Find us on

CALL GARETH OR LOUISE FOR A FREE QUOTE:
01353 634 848
or email enquiry to:
cb@dreamdoors.co.uk

Visit our showroom:
29 Market Place,
Ely, Cambridgeshire CB7 4NP

www.dreamdoors.co.uk

Award winning - Checkatrade.com Franchise of the Year 2016

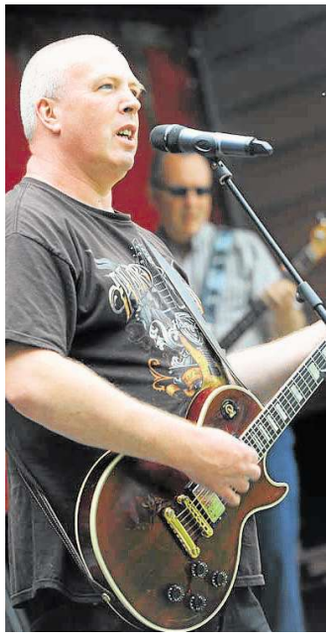

ON SONG: above, Akimbo lead singer Iain McLay; far right, Kathryn McKechnie and her son, Hugo, 6; botton, far right, looking hip, Lee and Bee, the Soham hippy chicks.

Corrections & complaints

If we have published anything that is factually inaccurate, please contact: The Editor, Ely News, Winship Road, Milton, Cambridge, CB24 6BQ and, once verified, we will correct it as soon as possible.

Ely News is published by Local World, a subsidiary company of Trinity Mirror PLC, which is a member of IPSO, the Independent Press Standards Organisation. We adhere to the Editors' Code of Practice as enforced by **IPSO**, who are contactable for advice at IPSO, Gate House, 1 Farringdon Street, London, EC4M 7LG. Website http://www.ipso.co.uk/ Telephone: 0300 123 2220; email advice@ipso.co.uk

If you have a complaint concerning a potential breach of the Code of Practice, we will deal with your complaint directly or IPSO can refer your complaint to us. Please go to http://www.trinitymirror.com/howtocomplain where you can view our Complaints Policy and Procedure. A "How to Complain" pack is also available by writing to the Legal and Compliance Department, Trinity Mirror PLC, One Canada Square, Canary Wharf, London E14 5AP.

Carnival gets a warm welcome

THIS year's Soham Carnival proved as popular as ever.

The Soham Benevolent Association has been running the event for 64 years, raising money for local charities and organisations.

This year the main beneficiary of the event, which took place at Soham recreation ground on Monday, is the East Anglian Air Ambulance.

Featuring fire juggling, animal shows, several stalls, a barbecue, parade, majorettes, bands and a fun fair, families flocked to the lively event.

Carnival helper Sean Botting, 29, said: "It went really well, the weather was on our side and everything went smoothly.

"It was packed, maybe more than last year.

"I've been helping with the carnival since I was 14, working on the alley gates and I have seen a lot of changes over the years.

"The most enjoyable thing for me is still the floats coming on, though they have reduced in number.

"The carnival is full of community spirit.

"People put so much time into organising it, but it's worth it."

COUNCIL

£2.9m to be spent on road upgrades

ROADS in Cambridgeshire are in line for upgrades costing £2.89m.

The county council's economy and environment committee was meeting today to decide how to prioritise the schemes.

Among those up for consideration are plans to improve the A142/A10 Witchford Road in Ely.

A report reads: "This scheme would deliver a capacity enhancement at this roundabout which would cater for both existing congestion and employment and housing growth at Ely North, and at the Lancaster Way Business Park."

The money comes from the National Productivity Investment Fund.

COURT

Man faces jury trial over death

RACHAEL **MCMENEMY**
@rach_mc94CN

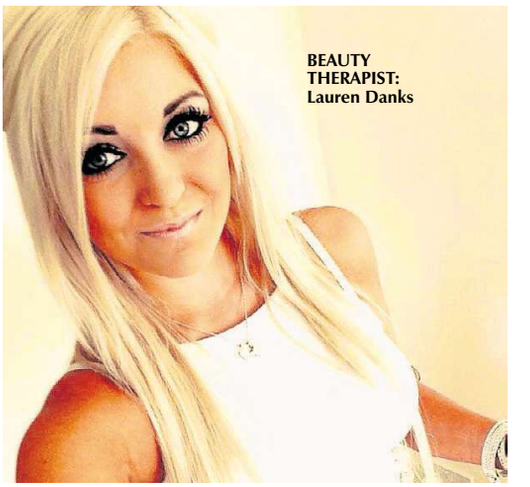

BEAUTY THERAPIST: Lauren Danks

A MAN accused of causing the death of 22-year-old beauty therapist Lauren Danks, from Soham, appeared in court on Tuesday.

Nelson Curtis, 64, of High Street, Lakenheath, is charged with causing death by dangerous driving on or about November 10 last year.

Police were called just after midnight on Friday, November 11, to reports that a vehicle had been found off the road on the A11 near Red Lodge.

Lauren Danks was found inside the car but had died at the scene.

Curtis, who appeared before Suffolk Magistrates' Court in Ipswich, is alleged to have been the driver of a car involved in a collision with Miss Danks' Citroen on the A11 at Barton Mills.

The court heard that Curtis is also charged with failing to stop at the scene of an accident and failing to report an accident.

Magistrates released Curtis on bail to appear at a Ipswich Crown Court for a plea and trial preparation hearing on June 27.

For more news from the courts visit cambridge-news.co.uk/all-about/ely

DIRECT FROM OUR SOHAM FACTORY
TO YOUR HOME

PVC WINDOWS AND DOORS

PVC ROOFLINE Supply and Installation

Aluminium & PVC Bi-FOLDS in choice of colours & finishes

A–RATED WINDOWS AS STANDARD
TRADE ENQUIRIES WELCOME

apt WINDOWS
Tel: 01353 725895 • Mob: 07968685701
Email: apt.windows@btconnect.com
LINIAR

Depression & Anxiety can make you feel like you are carrying the weight of the world on your shoulders...

Let us help you share the burden

We offer FREE NHS Therapy

NHS Cambridgeshire and Peterborough NHS Foundation Trust

If you are aged 17 or over with your GP in the area you can self refer online at
www.cpft.nhs.uk
or Call
0300 300 0055

HORSE POWER: Fire crews resort to using straps to get the animal out of the ditch

For the latest news visit cambridge-news.co.uk/all-about/ely

Crews free horse stuck in the mud

IT took three fire crews to rescue a horse stuck fast in a muddy ditch in Soham.

The white mare was left caked in brown sludge as it struggled to free itself from Qua Fen Common last week.

Crews from Soham, Cambridge and Ely spent nearly three hours rescuing the horse, donning protective wet gear to hoist the animal from the clay-filled bank.

Station Commander Danny Kelly said: "It was a particularly arduous rescue because each time we tried to get the horse out of the ditch it just didn't have the energy to get itself out.

"We had to try several different techniques, where we attached straps to the horse, before we could get it out safely."

He also praised the Isle Veterinary Group, which supplied a vet to work alongside the crews.

He added: "All the animal training the crews have had really paid off."

After the ordeal, the horse, which grazes freely on the common, was released unhurt.

CRIME

Warning over computer scam

RAYMOND **BROWN**
@RaymondBrownCN

SCAMMERS claiming to be from Microsoft are taking advantage of the global WannaCry ransomware attack.

Cambridgeshire police issued the warning after Action Fraud received the first reports of tech-support tricksters jumping on the back of the cyber-attack that crippled organisations across the globe.

The WannaCry 'ransomware' attack affected more than 200,000 devices across 150 countries according to Europol, with organisations affected including the NHS, as well as Spain's Telefonica and FedEx in the US.

One victim fell for the scam after calling a 'help' number advertised on a pop-up window, Action Fraud said.

The window, which wouldn't close, said the victim had been affected by WannaCry Ransomware.

The victim granted the fraudsters remote access to their PC after being convinced there wasn't sufficient anti-virus protection.

The fraudsters then installed Windows Malicious Software Removal Tool, which is actually free and took £320 as payment.

Action Fraud says it is important to remember that Microsoft's error and warning messages on your PC will never include a phone number.

Additionally, Microsoft will never proactively reach out to you to provide unsolicited PC or technical support. Any communication they have with you must be initiated by you.

How to protect yourself

- Don't call numbers from pop-up messages.
- Never allow remote access to your computer.
- Always be wary of unsolicited calls. If you're unsure of a caller's identity, hang up.
- Never divulge passwords or pin numbers.
- Microsoft or someone on their behalf will never call you.

If you believe you have already been a victim

- Get your computer checked for any additional programmes or software that may have been installed.
- Contact your bank to stop any further payments being taken.

COMMUNITY

Call to help city tackle dementia

ANNA **SAVVA**
@AnnaSavvaCN

ELY'S new mayor is driving forward with his pledge to make the city dementia friendly.

Cllr Richard Hobbs is calling on businesses, voluntary groups and other organisations to get involved.

The mayor, who also sits on East Cambridgeshire District Council, told the *News* he wants to help people battling the degenerative illness and aims to make Ely a "place for all".

"We live in the most exciting times for Ely, with the new cinema and the bypass coming to fruition and the new sports centre," he said.

"All these things are happening in our mayoral year and one of my aims is to make Ely a dementia friendly city to make people aware of the condition and ways we can help.

"I am calling on the volunteer sector and all groups and businesses to get involved."

To be recognised as a dementia friendly city, Ely will have to meet seven different criteria to ensure the right structures are in place to maintain and administrate the scheme.

Part of that includes having a plan to raise awareness about dementia with the local community and businesses, as well as giving dementia sufferers a stronger voice in the local community.

Whether it's through special 'dementia-friendly' film screenings – such as those organised by Babylon ARTS in Ely – or supporting those with the condition to shop, there is plenty local businesses can do.

Babylon ARTS is offering two 'dementia friendly' screenings at The Maltings cinema in June and July with the support of the BFI's Film Audience Network.

Dementia-friendly screenings aim to make the cinema experience more accessible to local dementia communities, with families and carers also welcome to attend.

The screenings are open to everyone but are run to better suit the needs of people living with dementia – the lights are left on low, there are no adverts or trailers and filmgoers are allowed to move around, or sing along to any musical numbers.

Dementia rates worldwide are expected to rise sharply, as life expectancy increases. The World Health Organisation predicts that by 2030 75.6 million people across the globe will suffer from the disease.

More than 850,000 people are living with the condition in the UK, and by 2025 the number is expected to rise to more than one million – and by 2050, two million.

Cllr Hobbs' move to make Ely dementia-friendly follows the Alzheimer's Society campaign to promote the creation of such communities across the UK.

One business that has taken up the challenge is the East of England Co-operative supermarket group.

It has pledged to become a dementia-friendly retailer and has embarked on a programme of colleague training and awareness-raising throughout it stores.

To get involved contact Cllr Hobbs via the website at *eastcambs.gov.uk/councillors/richard-hobbs*. For more information on the dementia-friendly film screening visit *http://www.babylonarts.org.uk*

Have your say at cambridge-news.co.uk/all-about/ely

PLEDGE: Mayor Richard Hobbs

CRIME

Vandals to pay for school roof damage

THREE teenagers who damaged a school roof in Soham have been forced to apologise and stump up cash for repairs.

Following reports of damage to St Andrew's Primary School in Sand Street, three teenagers from the town were identified from CCTV images and have since been spoken to by PC John Bailey and PCSO Mags Harvey.

Police said all three admitted their part in the damage and it was agreed with the school they should be dealt with by use of Community Remedy.

The offenders agreed to pay a financial contribution towards the cost of repairs and have written letters of apology to the school.

PCSO Harvey said: "Damage to community buildings in Soham will not be tolerated and we will always seek to deal with identified offenders robustly.

"Not only have they damaged a local primary school, but they have also put themselves in danger by being on the roof."

Letters

OUR POLICY
Please enclose your full address and daytime telephone number. Keep your letter to no more than 250 words. Ely News reserves the right to edit material. Letters should arrive by noon on the Monday before publication

WRITE TO: Letters to the Editor, Ely News, Winship Road, Milton, Cambridge CB24 6BQ

EMAIL: editorial@ely-news.co.uk

Ely News is your local newspaper for the city and surrounding areas. We pride ourselves on producing publications for the community and about the community and aim to provide the very best service for readers and advertisers.
At the same time, we are constantly looking to improve our titles and are always happy to hear from you with suggestions and comments.
If you have any feedback for us please contact the relevant person or people listed.

Contacts

REPORTER: Anna Savva
(01223) 434426
anna.savva@cambridge-news.co.uk
@CambridgeNewsUK

MANAGING DIRECTOR:
Richard Duxbury

BUSINESS DEVELOPMENT EXECUTIVE: Iain Robinson
07816170354
iain.robinson@cambridge-news.co.uk

MOTORS ADVERTISING ACCOUNT EXECUTIVE: Dawn Large
07816078616
dawn.large@cambridge-news.co.uk

PROPERTY ADVERTISING:
Ryan Ferrara (01223) 434230
ryan.ferrara@cambridge-news.co.uk

HEAD OFFICE
Winship Road, Milton, Cambridge, CB24 6BQ
Tel: (01223) 434434

TELEPHONE NUMBERS
Newspaper Sales – retail (01223) 434380, fax (01223) 434391
Home delivery queries: 0845 603 0075

EMAIL
newspapersales@cambridge-news.co.uk
homedelivery@localworld.co.uk

CAMBRIDGE NEWS & MEDIA
EST. 1888
www.cambridge-news.co.uk

This newspaper/website conforms to the Editors Code of Practice. If you have a complaint, or comments on how we can improve our service to readers, please contact The Editor, Winship Road, Milton, Cambridge, CB24 6BQ. We are regulated by IPSO (Independent Press Standards Organisation). If we cannot resolve your complaint, you can contact IPSO by visiting www.ipso.co.uk or calling 0300 123 2220.
To obtain permission to copy cuttings from our newspapers for internal management and information purposes, you should contact the Newspaper Licensing Agency, Wellington Gate, Church Road, Tunbridge Wells, TN1 1NL.
You can also call them on 01892 525273 or email copy@nla.co.uk. Ely News, a division of Trinity Mirror plc. Registered office in England No 08290481, One Canada Square, Canary Wharf, London E14 5AP. Registered as a newspaper at the Post Office.

THE RECYCLED PAPER CONTENT OF UK NEWSPAPERS IN 2011 WAS 78.9%
The environment is important to us. Ely News is printed on paper produced from environmentally managed forests.
Please recycle this newspaper

Cambridge News & Media, a division of Trinity Mirror plc. Registered office in England No 08290481 One Canada Square, Canary Wharf, London E14 5AP. Price 50p

Your pictures

PRETTY AS A PICTURE: Reader Janet Fairweather sent us this photograph and wrote: "On a walk last May through the water-meadows close to Roswell Pits I looked back and was reminded of Monet's 'Poppy Field', only in this case it was a buttercup field.

We love to see your pictures. Send them in JPEG format marked 'Your Pictures' to editorial@elynews.co.uk. Please add your name, address and daytime telephone number, where you took the photo and, if possible, a picture of yourself! We reserve the right to reuse pictures at our discretion.

Count yourself in for vital bees

OUR bees aren't just an iconic sign of a British summer, they are vital for pollinating much of the food we enjoy every day, and the wildflowers that decorate our countryside.

But Britain's bees are under threat, with around 35 UK species considered to be at risk of extinction, from loss of habitats, pesticides and intensive farming.

This is why Friends of the Earth is running the Great British Bee Count, which runs until June 30.

By downloading a fun, free app you can find out more about the bees that visit your gardens, parks and neighbourhoods, and find out what you can do to help them – such as creating bee-friendly spaces. And you can also send in sightings and photos of the bees you spot too.

Join the buzz at *greatbritishbeecount.co.uk* or search for 'Great British Bee Count' in your app store.

Craig Bennett
chief executive,
Friends of the Earth

Reunion for old school pupils

WE are holding a Witchford School reunion at Pymoor Social Club on Sunday, June 4, at 1pm.

If you are now 70 years old, come along, bring a friend and any old photographs. (See old school photo on this page)

For more details contact Jill Harrison (nee Godbold) on (01353) 860752 or 07709 221662.

C Parson
Main Drove
Little Downham

Unnatural for noble bird

REGARDING the photo in the paper last week of the Peregrine Falcon 'spotted' at the riverside, seemingly a rare occurrence.

However it is difficult to avoid seeing it as it is shackled, along with another bird of prey, to the roof of a narrowboat.

This is surely a far from natural existence for such noble creatures, and, as such should not be considered a spectacle for visitors, or condoned by the residents of the city.

I am sure that I am not alone in these views.

Name and address supplied

Children also dying in Syria

LIKE almost everyone else in this country I was shocked to learn of the bomb explosion in Manchester which killed 22 people and injured many others.

I listened too, to the very strong condemnation by our Prime Minster about this cowardly act inflicted upon mainly young people. On Friday on my computer on AOL news, but not on its latest headlines, I clicked onto a box which said 106 civilians had been killed by US-led Coalition air strikes.

Looking into it I found it was Al Maydeen in Eastern Syria and among the dead were 42 children. The strange thing was that this killing, with a larger number of children than in Manchester, did not qualify to be reported on BBC news.

If these air strikes carry on I think the British public deserve to know what is going on in our name and of the casualties they are causing to innocent Syrians.

George Ginn
Kings Parade
Soham

Give and bake for charity

IF YOU love lemon drizzle, swoon for Swiss roll, fancy fruit cakes and enjoy raising money for charity then please get involved in our 'Give & Bake' campaign!

Leonard Cheshire Disability is calling on the community to flex their baking skills and offer their friends, family or work colleagues their beautiful, wacky or classic cake creations in exchange for a donation. Funds raised will directly support disabled people through a range of vital care services.

It's really easy to 'Give & Bake' and give a slice of goodwill back to disabled people in your area. Visit *leonardcheshire.org/giveandbake* or call 020 3242 0365 to get your free fundraising pack.

Sara Lock
events officer, Leonard Cheshire Disability

HEALTH

New urgent care service hub enters first phase at hospital

ANNA **SAVVA**
@AnnaSavvaCN

A NEW service has been launched ahead of plans to close three minor injuries units at hospitals in Ely, Wisbech and Doddington.

People started a petition calling on Cambridgeshire and Peterborough Clinical Commissioning Group to save the units after a leaked report earmarked them for closure.

This month, the first stage of a new local care pilot at The Princess of Wales in Ely began, with the employment of more staff for the minor injuries unit team.

The changes in Ely will mean patients must see a nurse first who will then refer individuals to the on-site GP, if required.

Cambridgeshire and Peterborough Clinical Commissioning Group spokesman, Dr Alex Manning, said: "Earlier this year the CCG approved the business case for the first phase of the project to develop three Local Urgent Care Service (LUCS) hubs pilots in Ely, Wisbech and Doddington.

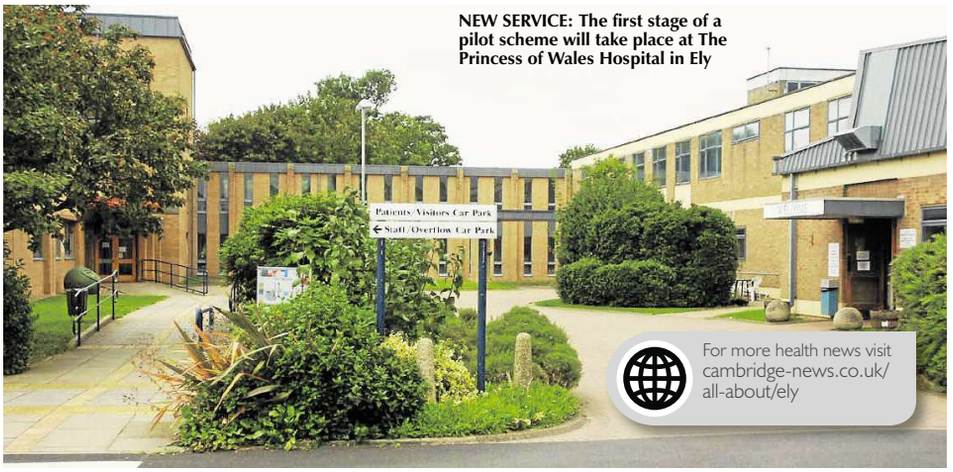

NEW SERVICE: The first stage of a pilot scheme will take place at The Princess of Wales Hospital in Ely

"Taking on board the feedback received from the public, local GPs and nurses, we're now working in each of the three areas to develop the pilots individually.

"These will be phased and locality specific, recognising the different opportunities and challenges in each area."

What's changing?

The development of each of the three pilots will be phased over the next year.

The changes will see local GPs and nurse practitioners providing a more joined-up service, with patients being assessed by the nurse practitioner in the MIU, before being referred to the on-site GP, if needed.

Staff will also work with NHS 111 and the ambulance service to look at how they can increase the number of patients using the LUCS hub and further ease the strain on A&E.

During this time the MIUs remain open for walk-in patients as usual and patients are being advised to continue to use them in exactly the same way.

It is hoped the LUCS will help ease the strain on accident and emergency services, at Addenbrooke's and the Queen Elizabeth hospitals, by providing a local 'one stop' service for those with urgent, but non-life threatening health issues.

What happens next?

Following phase one of the pilot there will be an opportunity for further public consultation.

At present, it is anticipated that the commission will be ready for the next stage of the pilot this autumn.

Patient and healthwatch representatives on the Ely LUCS steering group will continue to provide updates and communications throughout the process.

You can provide your feedback to them by contacting the CCG communications and engagement team at *capccg.contact@nhs.net* or on (01223) 725304.

A Plas Window Solutions Ltd
Quality is a way of life, quality is our responsibility
www.aplaswindowsolutions.com

Suppliers & Installers of: Fascias, Soffits & Guttering, Composite Doors, UPVC Windows, Bays, orangeries, Bi-fold Doors, Porches, Conservatories, Car Ports and Garage Doors

Official & Registered Installers of the SUPERIOR GUARDIAN WARM ROOF SYSTEM

*Team Guardian Warm Roof

- If your conservatory is too hot in summer and too cold in winter.....
  Convert your Conservatory into a functional part of your home – All Year Round
- Remove the existing Roof and replace with the Innovative Guardian Warm Roof System
  ~ Incorporate more living space in your home All Year Round
  ~ Your Conservatory will transform into a usable and comfortable Room

- A wide range of colours and textures available
- Vaulted and traditional interior ceilings available
- Choose your light features and fittings
- A comfortable ambient temperature all year round
- Thermal structural and condensation tested
- Eradicates rain noise and glare
- Fully Guaranteed

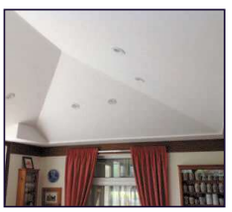

Why visit an expensive showroom? By appointment, our existing customers are enthusiastic and happy to show The Guardian Roof Conversion at their homes

~ THE GUARDIAN WARM ROOF SYSTEM IS THE ORIGINAL AND ULTIMATE WARM ROOF CONVERSION – BEWARE OF INFERIOR IMMITATIONS

For details and a free no obligation quotation please contact:-
Andrew Francis - Aldreth • Ely • CB6 3PQ • 07838 139360 or 01353 740648
aplaswindowsolutions@yahoo.com

~ Over 22 years experience ~

MTC Qualified
TRUST MARK Government Endorsed Standards www.trustmark.org.uk
certass Registered Contractor
The Guild of Master Craftsmen
QA National Warranties

©LW

Family Announcements

Here to support you every step of the way

Announcements updated daily online, visit: cambridge-news.co.uk/notices

- You can also make a booking by phone: **01223 666637**
- **Need help?** Please use our friendly Live Chat online

Deaths

BULLMAN
Colin
'Colly'

Passed away peacefully at home after a very short illness on Monday 22nd May 2017 aged 67 years.

Sadly missed by all his family. Loving husband of Debs, proud dad of Ben and Dan, special grandad to Daisy, Layla and Sasha, brother of Garry.

Celebration of Life Service will be held at Soham Methodist Church on Friday 30th June 2017 at 2.30pm. All are Welcome.

Donations if desired for Arthur Rank Hospice Charity may be left at the service or sent to

Ely Funeral Service
4 Tower Road
Ely
Cambs
CB7 4HW
Tel: 01353 666566

CATLEY
Anthony William (Tony)
of Ely

Passed away peacefully at home on Wednesday 10th May 2017 aged 69 years

Loving husband of Pauline, old chap to Russell, Matthew and Tim,father-in-law to Jeanine, Nicola and Karen, granddad to Lucia, Katie, Molly, Ella and Ryan. Sadly missed by family and friends

Funeral Service at Cambridge City Crematorium (West Chapel) on Monday 5th June 2017 at 2.15pm. Tony requests that black is not worn.

Family flowers only, but donations, if desired, for Mesothelioma UK, may be left at the service or sent to

Ely Funeral Service
4 Tower Road
Ely Cambs
CB7 4HW
Tel: 01353 666566

CROSS
Gloria
of Littleport.

Suddenly passed away at her home on Sunday 14th May 2017, aged 78 years. Gloria will be sadly missed by all.

Funeral Service at Fenland Crematorium, March on Thursday 8th June at 2.30 pm.

Family flowers only please may be sent c/o

R. J. Pepper & Son
Family Funeral Directors
2, Pont's Hill,
Littleport, Ely,
Cambs, CB6 1PZ.
Tel: 01353 860400

VENN
Peter Henry
of Ely

Very sadly passed away on Friday 12th May 2017 aged 78 years.

Devoted husband of Betty, much loved father of Ed and proud grandfather of Sam and Will. He will be greatly missed.

Funeral Service at West Suffolk Crematorium, Bury St Edmunds on Monday 12th June 2017 at 2.15pm.

Family flowers only, but donations, if desired, for Cancer Research UK may be left at the service or sent to

Ely Funeral Service
4 Tower Road
Ely, Cambs,
CB7 4HW
Tel: 01353 666566

family-announcements.co.uk

In Memoriam

KEYS
Tina
(Heaps)

In Loving Memory of our Beautiful Daughter, Sister, Sister-in-law and Auntie, Tina. Who passed away 5th June 2016. Missing you so very much, all our love,

Mum, Dad and the Family xxx

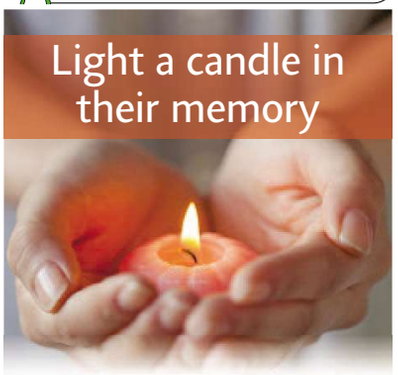

cambridge-news.co.uk/notices

ELY FUNERAL SERVICE
Providing the Highest standard of care and service
Private Chapel of Rest • 24 Hour Service
Memorial Consultants • Floral Tributes
Pre-Arranged and Pre-Paid Funeral Planning
Serving Ely and surrounding areas
Dignity Caring Funeral Services
4 Tower Road Tel: 01353 666566
30 Forehill Tel: 01353 880555
Part of Dignity Ltd – A British owned Company
©LW

Search any announcement online or place a notice 24/7
cambridge-news.co.uk/notices

Funeral Services

Richard Stebbings Funeral Service Ltd
- Independent family owned & run business
- Personal 24 hour service
- Private Chapel of Rest
- Pre-payment funeral plans
- Monumental masonry
- Floral tributes

Funeral Director: Richard Stebbings Dip FD, BIFD
Member of the Independent Funeral Arbitration Scheme
Kendal House, Cambridge Road, Impington, Cambridge
01223 232309
©LW

WOODLAND WISHES
NATURAL BURIALS & CREMATIONS FROM £1,700
www.woodlandwishes.co.uk
01223 651653

cambridge-news.co.uk/notices

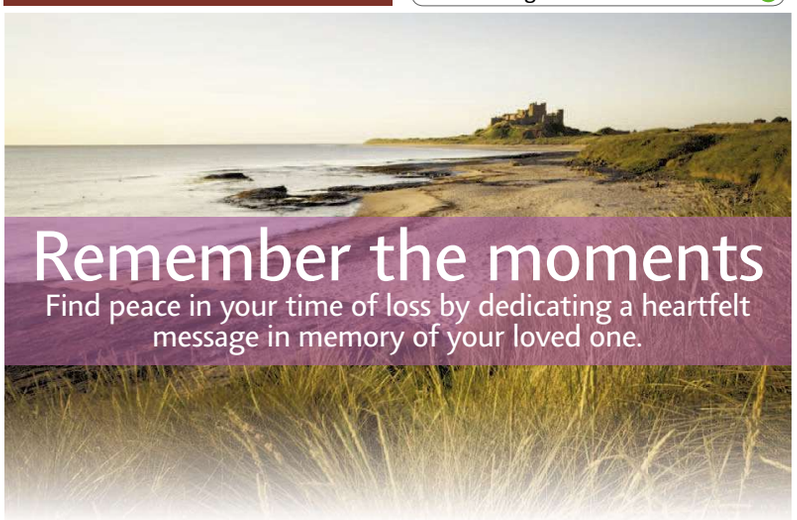

cambridge-news.co.uk/notices

RARE: The green-winged orchid
Picture: Mark Grooms

Rare sight spotted on common

In a column for the *News*, ecologist Dr Mark Welch tells us about a green-winged wonder found at Ely Wildspace

The eastern part of Ely Common, extending from Kiln Lane to Ely Sailing Club, is part of Ely Pits and Meadows Site of Special Scientific Interest (SSSI) established in 2008.

It is a designation that provides protection against detrimental changes to the ecology of the site, which has, for many years, been rich in wild flowers as a result of the long-term annual mowing for hay.

In mid-April, Ely naturalist Mark Grooms found a single specimen of the nationally rare (officially "vulnerable") green-winged orchid.

This species of orchid is only 10-15 cm high when fully grown and the "green wings" are sepals behind each flower that have distinctive green or bronzy veins.

Since 2011, management of the part of Ely Common held within East Cambridgeshire District Council's lease from the Thomas Parson's Trust, which includes where the orchid was found, has involved a successful collaboration between ECDC, Ely Wildspace and the Bedfordshire, Cambridgeshire and Northamptonshire Wildlife Trust.

It seems likely that this specimen arose from a project carried out in 2012 by the Wildlife Trust when seed from Chettisham Meadow SSSI, a national stronghold for the green-winged orchid, was scattered on strips of Ely Common that had been prepared by Ely Wildspace volunteers. The seeds provided the source of potential orchids. Germination can take several years to occur, and so it is hoped that the single specimen found on Ely Common heralds future colonisation by this magnificent flower.

Ely Common and the wider Wildspace is now abuzz with insect life: bees, flies, beetles, moths and butterflies, and the Big Year Project is now in full flow, with hundreds of species being recorded. Some exceptional species have been found already: a rare bee, three nationally scarce flies, some rare lichens and a fungus that was first recorded in the UK only last year.

Common terns have returned to breed at Roswell Pits for the third year running.

The 13th Ely bird race took place on Sunday, May 14, and an impressive 71 species were recorded in just four hours, including nightingale, bearded tit and yellow wagtail.

For updates on Wildspace wildlife and events, visit *www.elywildspace.org.uk*

I would like to nominate:

Name: _____

Address: _____

_____

_____

Postcode: _____

Daytime tel: _____

Email: _____

Categories:

- ☐ Primary School of the Year
- ☐ Secondary School of the Year
- ☐ Science Project of the Year
- ☐ Creative Arts Award
- ☐ Young Sports Personality of The Year
- ☐ Support Staff Member
- ☐ Pupil of the Year
- ☐ Teacher of the Year

Name of Nominator: _____

Address: _____

_____

_____

Postcode: _____

Daytime tel: _____

Email: _____

Please send with a letter and tell us with no more than 200 words why your nomination deserves to win.

Voting deadline **Friday 16th June 2017**

Please return your completed form to:

Karen Ball, **Event Organiser**, Cambridge Newspapers Ltd, Winship Road, Milton, Cambridge, CB24 6BQ.

With thanks to our sponsors so far MedImmune, The Perse School, Anglia Ruskin University

GLASSWELLS

ON YOUR MARKS!

£2,000,000 REFURBISHMENT CLEARANCE

STARTS FRIDAY 9th JUNE 10am
watch local press for further details

Our Bury St Edmunds store is about to undergo a massive reorganisation and refurbishment programme involving the updating and replacement of room settings and displays in all departments.

In preparation for our first major refit since 2009, **we need to clear the store of all current display and stock products** to make way for work to begin.

THIS WILL BE ONE OF THE BIGGEST STOCK CLEAROUTS IN OUR 70 YEAR HISTORY!

We are closing the store from this Saturday 3rd June in order to mark down the price of every item in stock. That's over £2million worth of sofas and chairs, dining sets, lounge furniture, bedrooms, beds, carpets, rugs and flooring, curtains, linens, gifts, cookshop, pictures and mirrors, lighting and accessories, including many famous big brand names such as G-Plan, Ercol, Parker Knoll, Stressless, Willis & Gambier, Hypnos, Tempur and many others, all **DRASTICALLY REDUCED** to sell on a **FIRST COME, FIRST SERVE BASIS**. Many items are one-off display models, fully guaranteed, to be sold as seen at 'never-to-be-repeated' crazy prices. So when they're gone, they're gone!

BURY STORE CLOSING FROM THIS SATURDAY to reduce prices

CUSTOMER NOTICE:
OUR BURY STORE WILL BE CLOSED ON THE FOLLOWING DAYS:

*PRIVATE SALE DAY

Saturday 3rd June – CLOSED
Sunday 4th June – CLOSED
Monday 5th June – CLOSED
Tuesday 6th June – CLOSED
Wednesday 7th June – CLOSED*
Thursday 8th June – CLOSED*

DOORS OPEN
FRIDAY 9th JUNE 10am

GLASSWELLS

NEWMARKET ROAD, BURY ST. EDMUNDS
SUFFOLK, IP33 3TU | 01284 752804

FURNITURE | SOFAS | BEDS | SOFT FURNISHINGS | LINENS | CARPETS
GIFTS | COOKSHOP | LIGHTING | RESTAURANT | FREE PARKING

COMMUNITY

You can help your club

POWER 2 INSPIRE: We want to provide more opportunities for disabled and able-bodied people to play sport together, in an inclusive sports community; working with local sports clubs to develop inclusive and accessible sessions for everyone to take part in sport. We aim to do this through working with local clubs to organise inclusive sports festivals in Cambridge throughout 2017.

Royston Rockets BMX Racing Club: The club is rapidly expanding and there is a need for more qualified BMX coaches to give sessions to riders of all ages and abilities. We are affiliated to British Cycling and our age range is 4 to 70. We have riders from those who have just learnt to ride up to those who compete nationally and even internationally so we have a wide appeal which requires a wide range of coaches.

Isleham Cricket Club: The club has first and second eleven senior teams and runs a successful junior cricket training session for reception class to Year 5 children. The training sessions for the juniors are run by volunteers and supplemented by professional coaches when available and when funding allows. Any donations or prize monies would be used to support the junior cricket training sessions and organising matches against neighbouring junior teams.

Romsey Mill Aspire Programme: Autism is a lifelong developmental disability that affects how a person communicates with, and relates to, other people. Romsey Mill's Aspire Programme provides youth clubs for children and young people with an autistic spectrum condition (ASC), enabling them to meet others like themselves, share interests and practise socialising. We run 10 after school groups for boys and girls ages 9 to 16 and a mixed group for 17-19 year olds.

Haddenham Rovers Colts Football Club: The club provides football to boys and girls across the local area. We have grown rapidly over the last few years and will have 11 teams across all ages for next season. This rapid growth requires kit such as goals, FA training, kit and balls. The money from this award would provide this for our academy intake for next year and the one other team. It would be a huge help for this local club run by volunteers.

Cambridge Sea Cadets: The funding would enable us to purchase more equipment. As part of the Sea Cadets, Royal Marines Cadets (RMC) get to do all the exciting waterborne activities as well as branching off into serious adventurous training too. Specialising in things like orienteering, fieldcraft and weapon handling and taking part in training sessions across the country to test their navigational skills and challenge themselves as they work together as a team.

Sutton Rangers FC: We run a football club for ages 6-17. We currently have 125 children who play in teams but unfortunately some families struggle with subs and therefore as a club we have tried to cover the costs. Our end-of-season awards are approaching soon and we are struggling to find funding to cover the costs of this. The money would make a big difference to a lot of children for the end of this season and the start of next.

Ely Outdoor Sports Association (EOSA)/ Ely City Hockey Club: EOSA is a non-profit-making, voluntary organisation run by Ely City Hockey Club, Ely Tigers Rugby Club and Ely Tennis Club, providing outdoor facilities for the local community. The artificial pitch is used primarily by Ely City Hockey Club but it is also used by other local clubs. The current Astro pitch is nearly 23 years old and is in desperate need of replacing.

Over Community Association: The Community Centre provides facilities for the people of four villages. The centre survives by hiring out the venue and by bar sales. Annual profit, after all salaries is about £5k, which is spent on community activities. All local activities are subsidised or free. The centre was recently burgled with significant damage caused. £1,000 would allow us to replace some of the stolen items and purchase sports equipment for the main hall.

The Yoga Hut, Redmere: A better, more functional space so that I can offer my services to able patients, and family and friends of those patients, of Arthur Rank Hospice. Mental health and support as well as positive thinking is vital to those living with a life limiting illness. Yoga and meditation helped me massively while my mum was poorly with cancer which put me in a better supporting role for her. It is also helping me with the grieving process since losing her.

It's time to cast your vote and help your favourite community project or sports club bag £1,000 with the News and Mick George.

BUILDING services and skip hire firm Mick George Ltd is offering a £1,000 grant to the winner of our Bag of Gold competition.

Entries have been flooding in for the last two weeks, and have now been narrowed down to a shortlist of 20.

The most popular project as voted for in the online poll will receive the funding.

Mick George Ltd backs numerous community groups and sports clubs in all the areas that it works in across the region, providing sponsorship as well as grants through its community fund and practical help by way of supplying goods or services, and has invested more than £1 million through its community fund since it was launched in 2010.

"Bag of Gold is an initiative which helps us uncover what it is the people of Cambridge and the surrounding areas are involved in so we can invest our money in projects that will directly benefit," said Jon Stump, finance director of Mick George Ltd.

or group win £1,000!

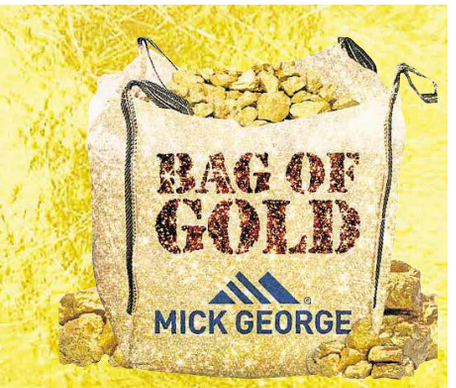

HOW TO VOTE
- **Cast your eye over the finalists listed on these pages – they have all been asked to explain how winning £1,000 would help them – and select your favourite project.**
- **Visit *www.mickgeorge.co.uk/cambsgold* to cast your vote in the online poll.**
- **The poll will close on Saturday, June 17, with the winner to be announced on Monday, June 26.**

Longstanton Colts Football Club: We currently have seven teams playing on the village recreation ground which comprises one adult pitch and two junior pitches. Next season the club will grow to four teams using the adult pitch and six teams using the junior pitches. We currently have to hire AstroTurf pitches and travel to neighbouring villages for winter training. This money would assist in the maintenance and improvement bill for the heavily used recreation ground.

Friends of Robert Arkenstall Primary School (FORAS): FORAS are fundraising to build an outdoor learning area, named WYlderness. Space will be included for growing produce, an amphitheatre, a wildlife area and pond dipping platform. It is hoped a polytunnel can be provided for growing produce all year and this is where we would intend to spend the competition money. The area would be used by the school but would also be open to many other community groups.

Cambridgeshire Search and Rescue: CamSAR is a voluntary organisation that supports the police in the search and rescue of high risk vulnerable missing people completely free of charge. We receive no government funding to do this. Should we be successful in our application we would put the money to training and kitting out three new search technicians to make our service even more effective and save more lives or bring closure to the families of those we cannot save

Burrough Green Primary School: Burrough Green Primary School is an amazing small school with just over 100 pupils. We are a very sporty school and have produced some talented sportsmen and women. Unfortunately with the government cuts we now have to fund raise to provide the school with the basics (pencils/paper etc) which means there will be even less money to spend on sports. Please help our pupils to stay active and to improve their sporting skills!

Waterbeach After School Play Scheme (WASPS): WASPS is an out-of-school club providing essential and quality playcare for children and young people aged 4 to 11, before and after school, and during the holidays. In order to keep our fees affordable, all play equipment is donated, or purchased using money raised through fundraising. The Mick George funding would enable us to refresh both our indoor and outdoor equipment and offer the children a wider range of play opportunities.

Cambourne FC: We are supporting the national initiative to get more girls and women into football and are the only club in the area providing football to girls from 4 to 14, as well as a new women's team. We would like more funds to support our efforts. As a non-profit, volunteer-run club, we have a dedicated bunch of parents and other volunteers providing football for over 200 boys and girls. Funds are always short and any help that we can get to support our new girls initiative would go a long way.

Willingham Social CluB: The funding would help us with our objective of raising £30,000 to provide toilet facilities for disabled members of the public who attend functions at the club and for those who attend as members of community groups that use the club on a regular and ongoing basis.

Bar Hill Community Primary School: We wish to create a multi-purpose play area. We will landscape it so that it can be used all year round by the school and community and install adventure/imagination equipment, a small climbing wall and fitness equipment. This will be dedicated to a colleagues who passed away suddenly in April 2016 who was passionate about the children enjoying their playtime and had made great strides in revolutionising our approach to play.

Wenden's Ambo Mini Rugby Football Club: We are a minis rugby club with limited resources and reliant on volunteers. We used to train at Friends' School but were asked at the beginning of last season to find new grounds. Joyce Franklin Academy in Newport have kindly rented us the use of their grounds for training and we rent Carver Barracks for matches. We only have one storage unit, which we have put at Carver Barracks but we now need to acquire a storage unit for Newport.

Liberty Ladies Netball Club: We need new equipment, coaching and umpire courses so the club can keep running. We have about 23 women and would also like to run a children's club but need certain certificates in place to be able to offer this.

KITCHENS BY Julian English Est. 1991

BESPOKE KITCHENS AND BEDROOMS
RING OUR FREE PHONE HOTLINE: 0800 1978543

Free home planning service. Wide selection of laminates, woods, vinyls in different styles to choose from

Including Building work, Electrics, Plumbing and tiling.
QUALITY MANUFACTURE, FLAIR IN DESIGN AND COMPETITIVE PRICES

9 Churchgate Street, Soham CB7 5DS | 01353 723039
www.julianenglishkitchens.co.uk
FREE PARKING AT REAR OF SHOP info@julianenglishkitchens.co.uk

*ON SELECTED KITCHENS AND MINIMUM ORDER VALUE

Celebrating 10 years in business

And we're going to give someone a very special gift...

COLOUR FENCE

Win Free Installation on Your Colourfence Order
Plus free Colourfence Hanging Basket Brackets

Colourfence is the revolutionary fencing product which ticks all the boxes. And as if that wasn't enough, all orders placed between now and the end of June will be placed in a prize draw to **win their installation completely free of charge**!

What's more - everyone's a winner with Colourfence. Every order placed with us between now and the end of June will receive **two Colourfence hanging basket brackets** to match their choice of fencing, absolutely free.

Stylish, easy to maintain, durable, strong and versatile.
FENCING TO BE PROUD OF

BOOK A FREE QUOTE NOW AND ORDER SOON TO ENTER THE PRIZE DRAW

01353 930024 www.colourfencecambs.co.uk

Competition ends 30/06/2017. Winner will be chosen at random. One free install winner only. UK only. Terms & Conditions Apply.

POLITICS

How would election hopefuls help woman living in car?

GENERAL ELECTION 2017 JUNE 8

ANNA **SAVVA**
@AnnaSavvaCN

LAST week the *News* reported on a woman who says she has been living in her car and eating dog food to survive since her benefits were slashed.

Ann Cumberland-Quinn's claim that she cannot find the help she needs to make ends meet, has generated much discussion among *News* readers.

We asked South East Cambridgeshire's parliamentary candidates what they would do to help people like Ann, who is based in Ely and has been supported by Cambridge homeless charity Jimmy's.

Having won the seat in 2015, **Conservative candidate Lucy Frazer** says she is familiar with Ann's situation and has actively tried to assist her in finding appropriate housing during her term in office.

"I and my office have worked with her and liaised with East Cambridgeshire District Council," she said.

"The Conservative Party is committed to tackling the difficult problem of homelessness and rough sleeping.

"I am pleased that the manifesto seeks to do this through the full implementation of the Homelessness Reduction Act and by setting up a new homelessness reduction taskforce that will focus on prevention and affordable housing including a pilot to tackle rough sleeping."

BENEFITS CUT: Ann Cumberland-Quinn has been sleeping in her car; parliamentary candidates for the area in which she lives are Lucy Frazer, above left, Huw Jones and Lucy Nethsingha

Labour candidate Huw Jones believes cases like Ann's are symptomatic of Government changes to social security.

He said: "I know she is not the only person living in a car in this area, it's sadly not uncommon. There are people living in all sorts of places in and around Cambridge because of the difficulties with housing.

"The social security system is broken and I don't think this was an accident – this has been a coherent policy from the Conservatives.

"Labour will act immediately to end the worst excesses of the Conservative government's changes to social security provision, by scrapping the punitive sanctions regime.

"There are so many bureaucratic rules, and there seems to be an intention to try and get people off benefits mainly by messing them around."

Liberal Democrat candidate Lucy Nethsingha says individuals like Ann have been failed. She said: "I read about Ann's story in the *News* and was horrified by her situation.

"If elected MP I would be keen to meet with Ann to understand her situation better, and find out what I could most usefully do to help her.

"I have been appalled by the cuts to the PIP payments which have been brought in by this Conservative government.

"The Liberal Democrats are the only party who have promised to reverse the cuts to benefits brought in by the Conservatives.

"We have also promised to build 300,000 new homes to help deal with the housing crisis. It is clear that Ann has been failed not only by this Government, but also by her local council."

ELY news
READER OFFER

SAVE 3p a litre when you fill up!

Choose from any one of these filling stations:

Even more to choose from!

To get your saving, cut out and give this ad to the cashier.

Esso

Histon Road, Cambridge
Ely Road, Witcham Toll
Fiveways, Barton Mills
Field Road, Mildenhall
Start Hill, Bishop's Stortford
London Road, St Ives
Fornham Road, Bury St Edmunds
The Street, Great Barton
Arlesey Road, Stotfold
Bridge Road East, Welwyn Garden City
Hertingfordbury Road, Hertford
Great North Road, Hatfield
Kitson Way, Harlow

bp

A505, Duxford (opposite IWM gates)
Ermine Way, Arrington
Elizabeth Way, Cambridge
High Street, Harston
Huntingdon Road, Lolworth
Cherry Hinton Road, Cambridge
Dartford Road, March
Cambridge Road, Stansted
London Road, Biggleswade
Great North Road, Eaton Socon
A10 Baldock Road, Buntingford
Baldock Road, Letchworth
March Road, Hartford

Terms & Conditions: Cannot be exchanged for cash. Offer valid until 30th June 2017. No photocopies accepted.
Cannot be used in conjunction with any other offer. Offer may be suspended at any time and is available for print copy readers only.

Serve them up a treat

Find a local reliable caterer here

marketPLACE

Browsing: cambridge-news.co.uk/**directory**
booking: cambridge-news.co.uk/**bookonline**

Something **old**
Something **new**
Something **sold**

Something
EXTRA
FOR YOU

market PLACE

cambridge-news.co.uk/**bookonline**

Babylon ARTS

Weds 7 June : 7.30pm
Hidden Figures (12A)
Thurs 8 June : 7pm
NT Live : Who's Afraid of Virginia Woolf
Coming soon.. Boss Baby, ROH Otello.

Ely Cinema, The Maltings, CB7 4BB
Box Office: 01353 616991
www.babylonarts.org.uk

Who murdered Evelyn Foster?

In 1931, off a remote Northumberland road, flames rose up into the night. Beyond anyone's help, Evelyn Foster lay near her burning car – herself engulfed in flames. With her last breath she described her assailant: a mysterious man with a bowler hat.

Nearly 90 years after her murder the case remained unsolved. With unprecedented access to the police files has crime writer, Diane Janes, finally tracked the killer down?

PRICE £7.99* (FREE POSTAGE)

Order now at
www.mirrorcollection.co.uk
Or call **0845 143 0001****
Available in good bookshops and on Kindle and iBook

Mirror Books

*UK only **Lines open from 9am-5pm. Mon-Fri

bartrams mobility
Maximising mobility, promoting independence
Established 1990

Motability ACCREDITED
APPROVED NHS REPAIRERS
Tel: 01353 653 753

SEE OUR MASSIVE RANGE OF MOBILITY SCOOTERS

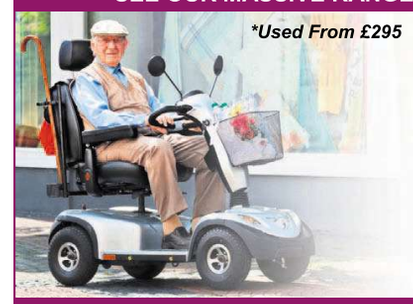

**Used From £295*

WIDE CHOICE OF NEW & APPROVED USED* SCOOTERS ACROSS OUR RETAIL GROUP

LARGE SELECTION OF MOBILITY ACCESSORIES

ACCREDITED PARTNERS OF ACORN STAIRLIFTS

ACCREDITED PARTNER · ACORN STAIRLIFTS

REGAIN THE FREEDOM OF YOUR HOME WITH TAILOR-MADE STAIRLIFTS

SAFE & RELIABLE WITH QUIET OPERATION

Bartrams Mobility Centre
Unit 50, Lancaster Way Business Park, Ely, CB6 3NW
Email: mobility@bartrams.net Web: www.bartrams.net
Tel: 01353 653 753 Open Monday to Friday 9am-5pm Saturday 9am-3pm

BHTA · APPROVED CODE · Trading Standards Cambridgeshire

LIKE US ON FACEBOOK FOLLOW US ON TWITTER

EN/QP290517

VAT: Getting it right first time

Vanessa Pearson specialises in tax advice for SME's at Whiting & Partners

VAT is one of the most complex taxes and mistakes can be costly. There are some simple things you can do to help get it right:

- Keep your receipts and check that the expense is VAT-able.
- VAT cannot be claimed back on entertainment of customers or suppliers. VAT also cannot be claimed on motor vehicles and fuel where is there is private use of the vehicle.
- Check your turnover agrees and there is no double counting, particularly when using software. Technology can save time, but errors can occur.
- When using the flat rate scheme, make sure you are applying the percentage to the correct gross amount invoiced. Make a note of when the first year 1% discount ends.
- There is a new flat rate percentage of 16.5% for limited cost traders. If you spend less than 2% of gross sales or less than £250 per quarter on goods/materials this new rate applies. Each quarter needs to be assessed separately, and for many it may be beneficial to move to the standard VAT scheme.

Be aware of greater risk areas, which may require advice from a VAT specialist. These include land and buildings, partial exemption, overseas transactions and imports and exports, to name but a few.

WHITING & PARTNERS
Chartered Accountants & Business Advisers

George Court, Bartholomew's Walk, Ely, Cambridgeshire, CB7 4JW,
Tel: 01353 662595
www.whitingandpartners.co.uk/Ely

GETAWAY

TRAVEL NEWS

LATEST TRAVEL ADVICE, OFFERS AND NEWS

GORILLAS IN OUR MIDST

SEEING the magical mountain gorillas in Rwanda gets a little easier from next Friday.

RwandAir is starting a three-times a week direct service from Gatwick to the capital Kigali with lead-in fares from £372 return.

The flights, on a new Airbus A330-200, will offer travellers business, premium economy and economy cabins for the 8hr 40min journey. A range of new lodge accommodation is also due to open in the next two years.

Visit rwandair.com, gatwick airport.com

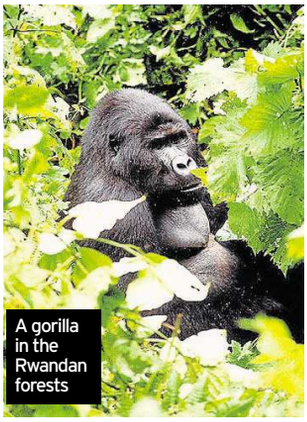

A gorilla in the Rwandan forests

ALL-INCLUSIVE CRUISE

JOIN a 15-night cruise around Cuba, Jamaica, Mexico and Belize on-board MSC Opera, below. Guests fly from the Gatwick to Havana for a two-night stay before sailing to Montego Bay, Cozumel, Belize and Honduras.

Departure dates run from now to March 2018. Book with Cruise1st.co.uk to get a free all-inclusive drinks package.

Fares are from £1,333pp. cruise1st.co.uk, 0800 953 4961.

THEY ARE A SHORE THING

P&O Cruises has new shore excursions on offer this year – they range from activity trips such as sky-diving and paddle-boarding to more leisurely golf and feeding reindeer.

You could even drink tea in a teepee! Go to pocruises.co.uk, 0843 374 0111.

It's worth staying the course at Foxhills

PAUL SUART takes a break at one of Britain's country house golf resorts and discovers it's not tee with everything

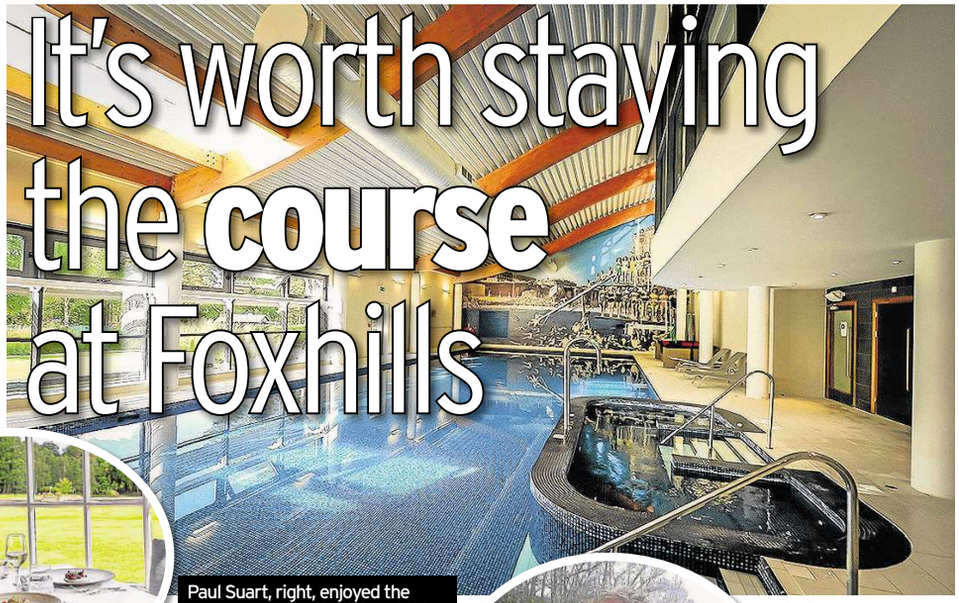

Paul Suart, right, enjoyed the many and varied facilities at this sedate hotel and golf club, below

THERE'S a sense of irony that Foxhills Club and Resort carries such a strong and cohesive logo. You're never too far from the eye-catching image of a sartorially elegant fox, propped up by a golf club.

The brand owes much to colourful 18th Century politician Charles James Fox, who once used the estate to escape from spiralling gambling debts racked up in London.

Foxhills is now used as a very different kind of escape for families, couples and sporty professionals.

Its striking marketing symbol, which adorns everything from menus and golfing gear to dressing gowns and slippers, appears to deliver a clear message.

But, on arrival, it's anything but clear as to what Foxhills is really all about. Set in sedate Surrey countryside, the resort is all things to all men, women and children.

Is it a hotel, a spa, a country club, a wedding venue, a business destination, a golf resort, a romantic getaway or a family-friendly sports complex?

Truth is, it's all of those – and more.

Foxhills is ideal for sporty young families in the market for a more refined alternative to Center Parcs. But it's just as well-suited to active young couples keen to mix leisure with pleasure.

My wife, Louise, and I primarily took advantage of the golf and spa facilities, but only after we had immersed ourselves in the tranquil ambience of the estate.

At the heart of Foxhills, under the ownership of the Hayton family since 1983, is an imposing 19th-Century manor house.

Revered English architect George Basevi had hoped to 'reflect the spirit of the new Victorian age in its restrained charm and elegance'.

The historic building is home to the main reception, bar and lounge area, as well as the AA rosette Manor Restaurant.

First impressions, after a sumptuous lunch in the regal lounge, are of high-end sophistication.

Yet some of the facilities across the sprawling complex do not always marry with this luxury and grandeur.

There are no rooms for guests in the Manor House, only accommodation for staff. The 70 rooms at Foxhills are dotted around the estate in different guises.

Given the Manor House's prominence on the website, it's a curious and misleading layout.

Multi-level apartments circle an outdoor swimming pool, there's stables-type accommodation and two-tiered, newly refurbished deluxe suites.

A number of rooms are also located in the three-storey Victorian-style Lyne House behind the Manor House.

This block was used as the base for Team GB's road race cycling squad during the London 2012 Olympics.But then cycling forms part of the fabric at Foxhills, the official resort partner of the Tour of Britain. It hosts a weekly cycling club, while memorabilia decorates walls within Lyne House where rooms have been named after Team GB's Olympic heroes such as Sir Bradley Wiggins and Chris Froome.

Nestled between the nine-hole Manor golf course and a first-class tennis complex, annual host of an Aegon GB Pro-Series tournament, Lyne House was also our home for two nights.

Our room boasted White Company toiletries, yet felt a little out of synch with the splendour of the Manor House.

That said, it was comfortable, clean, modern, appointed with an impressive bathroom and more than big enough.

A quick tour of the grounds unearthed the many facets of Foxhills. Parents keen to occupy their children will have no difficulty doing that at the Youth Club. Encompassing an indoor swimming pool, games room, soft play area and Teen Gym, the club offers plenty to entertain youngsters of all ages. It needs updating in places, but is due for refurbishment next year.

The newest addition to the estate, and arguably the jewel in the Foxhills crown, is its award-winning spa.

Further to its extensive range of treatments, the spa features a 20-metre indoor pool, offering adults a quieter, more relaxing environment in which to swim.

An outdoor Spa Garden, with a Jacuzzi and one of England's first natural swimming ponds, is also available.

The gym houses all the state-of-the-art equipment fitness fanatics could ever want and is the perfect place to burn off calories after an evening of indulgence in the Manor Restaurant. Its modern British cuisine is delivered with no shortage of finesse, imagination and opulence.

At first, the stately elegance jars with the style and substance of other elements of the resort, but, the longer we stayed, the more it felt as though the restaurant was merely a high-end culinary alternative rather than a clash of cultures.

A Foxhills breakfast followed in the same gourmet footsteps as our evening meal.

It certainly set me up for a crack at the Bernard Hunt, the 18-hole course named after the former Ryder Cup captain, who passed away four years ago.

Warwickshire-born Bernard was head professional at Foxhills for 25 years during the twilight of his career on the European Seniors Tour.

There's a choice for golfers to make at Foxhills, in keeping with the

Victorian splendour: Foxhills hotel and resort in Surrey

Foxhills' spa garden, left and, below, the elegant hallway that greets visitors

general tone of the place. Recently home to the Senior PGA Professional Championship, the Bernard Hunt is a longer, more open and forgiving track to the Longcross.

Considering the time of year (we stayed in mid-February) and the rain that had fallen the previous week, the course was in marvellous condition. A fungal disease, which had not only spread to all greens at Foxhills, but most courses in the area, affected the aesthetic of the putting surfaces, but not their playability.

The par 4 10th hole was among the Hunt's highlights. A monster at 445 yards, the elevated tee box affords views of south-west London and even the Wembley arches on a clear day.

Some 100ft below the tee, the fairway – closely guarded by trees down the right and bunkers on the left– dog-legs to the right and up a steep incline to a raised green.

It's scenic, but a beast of a hole that puts you firmly in your place if you score surprisingly well on the front nine.

The first and only time you really come into contact with the Longcross is on the over-sized 18th green which the Hunt shares with its sister course.

Challenging, but also rewarding, the Hunt fully deserves its listing in Golf World's Next 100 top golf courses in England.

While I golfed, Louise sampled the spa's renowned Elemis Face and Body Sensation treatment, a hot stone massage, delivered with the utmost professionalism and care, finished off with a blissful moment of readjustment to the outside world in the relaxation room.

It would be fair to say she was soothed and wowed in equal measure.

Nineteen is just the place to unwind and refuel after a round of golf or spa treatment. A golf ball's throw from the 18th green, it's less formal than the Manor House. Nineteen also doubles up as a livelier, and more reasonably-priced venue in which to dine by night.

There's some roughness around the edges, but still so much going for Foxhills, not least excellent customer service, right across the board.

It must be doing something right to have grown its membership to 3,000 – double the country club average nationwide.

At no point did we, as hotel guests, ever feel less of a priority than the members, mainly because guests can access almost all of the same facilities as patrons.

Foxhills is a jack of all trades but, rather refreshingly, a master of many.

NEED TO KNOW

■ **PAUL SUART** stayed at Foxhills Club and Resort in Ottershaw, Surrey as a guest of the owners. Standard rooms in Lyne House usually start from £150 B&B per room per night.

■ SPRING Break packages start from £315 per room per night based on two people sharing twin or double Standard Room. This includes a tasting menu in The Manor Restaurant, one round of golf (18 holes on Longcross or Bernard Hunt) or one 55-minute Elemis Face & Body Sensation treatment, one per person per stay, and breakfast.

■ FAMILY suites (for two adults and two children under 12), start from £350 B&B per room per night. Hotel residents also receive a discounted rate on green fees and seasonal specials for spa treatment offers. For more information, visit foxhills.co.uk or call 0193 2704 500.

LATE BREAKS

LAST-MINUTE DEALS ON HOLIDAYS

ORLANDO ADVENTURE

AIRTOURS offers 11 nights in Orlando, Florida, from £509 per person based on two adults sharing, staying at the three star Grand Hotel Orlando on a bed and breakfast basis, flying from Manchester on June 16. Visit www.airtours.co.uk, or call 0844 412 5970.

GRAN CANARIA

FLY from London Gatwick or Birmingham to Gran Canaria, on June 5, from £503 per person. This package is based on two adults sharing, staying three nights at the four-star Seaside Palm Beach, Maspalomas, Gran Canaria, B&B, includes hand luggage only. Visit www.thomson.co.uk or call 0871 231 4691.

Contact the team:
01353 772999
elglaze.co.uk

elglaze

Supplying the Cambridgeshire area with a quality service for the past 34 years

Windows price guide for typical sizes. All windows made to measure.

Why choose Elglaze?
- FREE planning
- FREE estimates
- Vast range of products
- Knowledgeable advice
- Friendly, non-pushy service
- 10 Year guarantee on all installations
- Insurance Backed Warranty Scheme
- Deposit Indemnity Scheme
- All prices include VAT

34% off

Celebrating our 34th anniversary with a 34% discount on ALL windows, doors and conservatories!

LEADING INSTALLERS OF PVCu WINDOWS, DOORS & CONSERVATORIES

Compare our prices, specification and service then decide.

Fancy having a browse? Visit our showroom

Monday to Friday: 9am - 5pm
Saturday: 10am - 4pm
Sundays by appointment

Earith Business Park, Meadow Drove, Earith, Huntingdon, PE28 3QF

01353 772999 elglaze.co.uk

BFRC BBA ENERGY RATED A As Standard FENSA MTC REGISTERED

ELY news

Reader Offers

Newmarket Holidays

Scottish Highland Railways

5 days from £489 Flying direct from an airport near you, Jun to Oct 2017

Experience some of the world's most spectacular scenery as you journey on three of Scotland's most scenic railways.

Tour highlights

- ✓ Rail travel from Inverness to Kyle of Lochalsh
- ✓ Journey on the steam-hauled Strathspey Railway
- ✓ Cross the famous Glenfinnan Viaduct on the 42-mile journey from Fort William to Mallaig
- ✓ Visit the famous Highland resort of Aviemore
- ✓ Fully escorted by a friendly, experienced tour manager
- ✓ Four nights' dinner, bed and Scottish breakfast accommodation, return flights and transfers

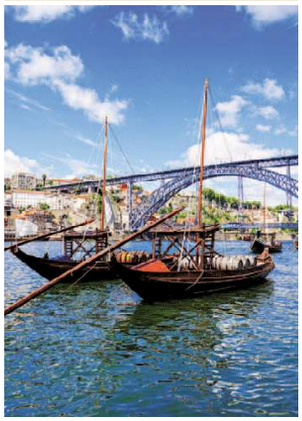

Hidden Portugal

8 days from £549 Flying direct from an airport near you, Jun to Oct 2017, Apr to Oct 2018

Discover a delightful corner of Portugal far removed from the Algarve's manicured golf-courses and holiday resorts, and brimming with fascination and interest.

Tour highlights

- ✓ Discover Portugal's vibrant second city Oporto
- ✓ Pay a visit to a port wine lodge
- ✓ Journey along the scenic *Costa Verde*
- ✓ Explore the Vinho Verde vineyards and discover historic Ponte de Lima's ancient Roman bridge
- ✓ Explore Póvoa de Varzim and Vila do Conde
- ✓ Guided visits to Viana do Castelo and Ponte de Lima
- ✓ Fully escorted by a friendly, experienced tour manager
- ✓ Seven nights' three-star half-board hotel accommodation, return flights and transfers

Call **0330 160 7892** QUOTE CNW Visit **newmarketholidays.co.uk/cnw**

These holidays are organised & operated by Newmarket Holidays Ltd. ABTA V7812. ATOL protected 2325. Subject to availability. Single supplements apply Standard phone charges

ABTA Travel with confidence

THE BAG OF GOLD COMPETITION!

FINALISTS ANNOUNCED - Voting lines open!

The shortlist for the most deserving Community initiatives and Sports Clubs is now complete, with each group looking for your support to be given the chance to WIN £1,000.

Here's how it works:

> Voting lines are open 29th May, 2017 and close 18th June, 2017, for supporters of each of the respective organisations to receive support.

> The organisation that receives the most votes from each category will be awarded the Prize Fund, with the Winner announced 26th June,2017.
Visit **www.mickgeorge.co.uk/cambsgold** to submit your choice of winner.

Community and Sport Initiatives include:

A Power 2 Inspire
B Cambridge Sea Cadets
C Sutton Rangers FC
D Cambridgeshire Search and Rescue
E Waterbeach After School Play Scheme (WASPS)
F Cambourne FC
G Royston Rockets BMX Racing Club
H The Yoga Hut, Redmere
I Wenden's Ambo Mini Rugby Club
J Isleham Cricket Club
K Burrough Green Primary School
L Ely Outdoor Sports Association
M Haddenham Rovers Colts FC
N Liberty Ladies Netball Club
O Bar Hill Community Primary School
P Romsey Mill Aspire Programme
Q Over Community Association
R Longstanton Colts Football Club
S Friends of Robert Arkenstall Primary School
T Willingham Social Club

They need your support. VOTE NOW at www.mickgeorge.co.uk/cambsgold

MICK GEORGE ®

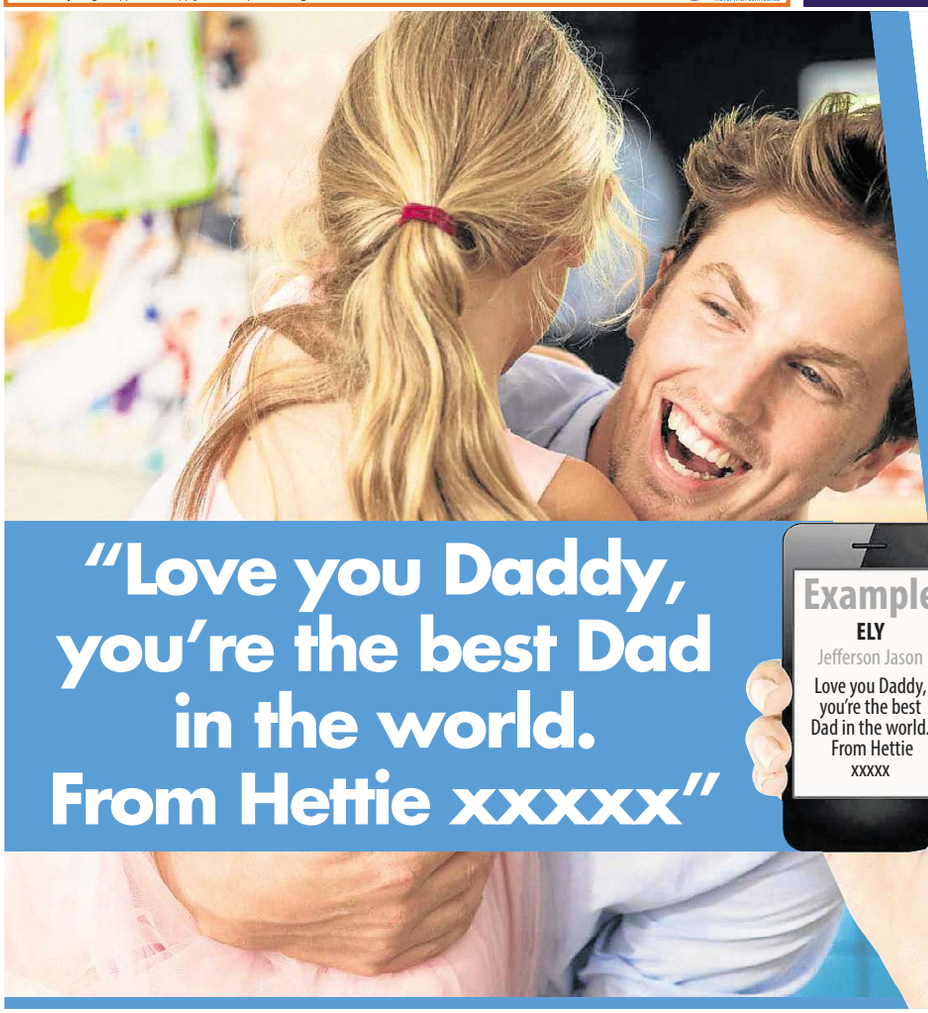

TEXT Father's Day Messages

SEND A LOVING MESSAGE IN JUST 3 SIMPLE STEPS!

1. START YOUR MESSAGE WITH **ELY** FOLLOWED BY THEIR **NAME**
2. ENTER YOUR MESSAGE COMPRISING OF NO MORE THAN **30** WORDS.
3. SEND YOUR TEXT TO **82070**
Text charged at £1.50 plus your standard message rate.

ELY news

All messages charged at £1.50 per text plus your standard message rate & are subject to approval. Free linage when booked online or mobile/tablet. Messages must be booked before Tuesday 13-Jun 11am & will appear in print Thursday 15-Jun

Property & living news

01:06:17

CAMBRIDGE NEWS & MEDIA
EST. 1888
www.cambridge-news.co.uk

Detached bungalow

Property has private rear garden

For the most comprehensive selection of Ely properties online visit:

www.ely-news.co.uk/property

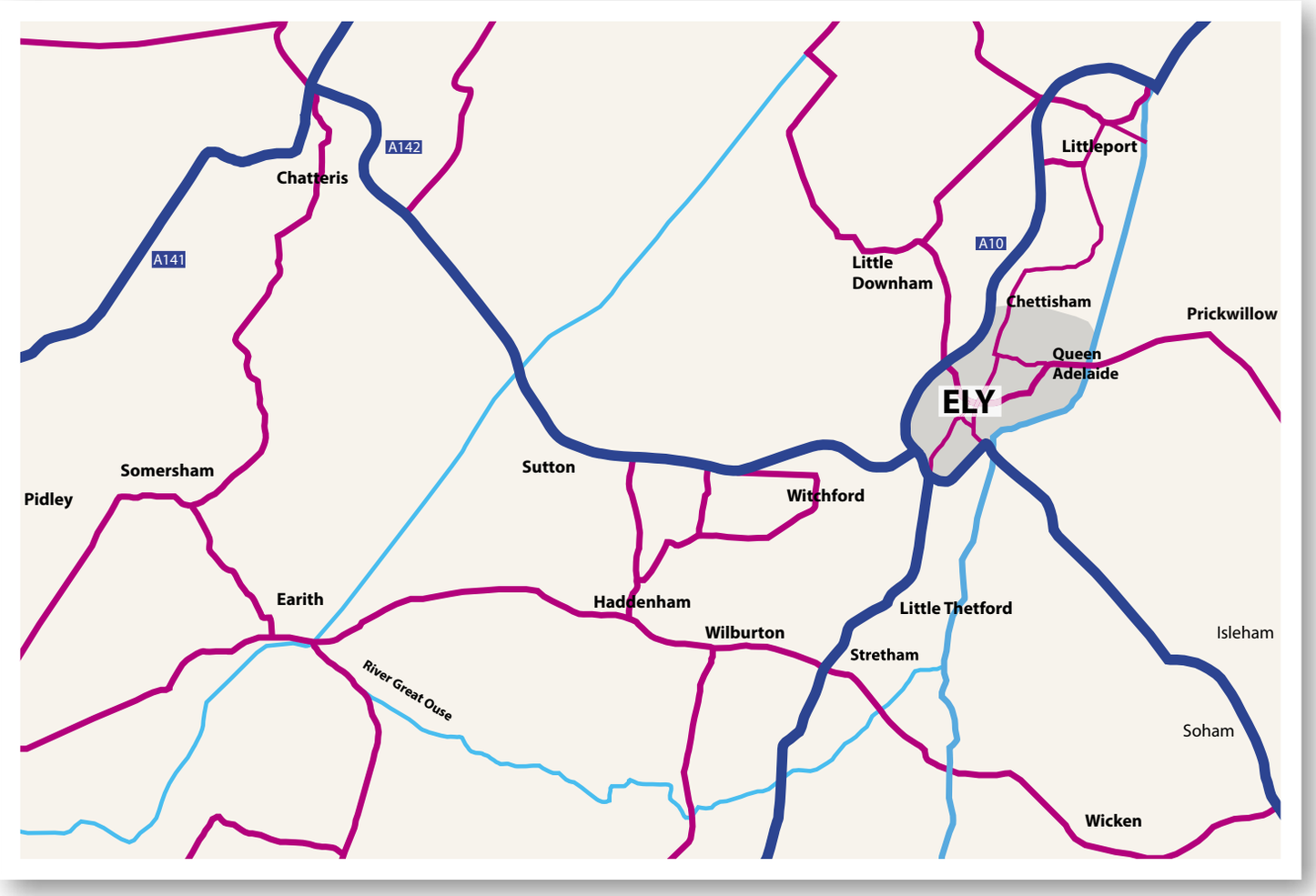

CONTACTING YOUR LOCAL ELY ESTATE AGENT

Abbotts
01353 666502
www.abbotts.co.uk

Cheffins
01353 654900
www.cheffins.co.uk

David Clark & Company
01353 665020
www.clarkhomes.co.uk

Haart
01353 664112
www.haart.co.uk

Keeleys
01353 663036
www.keeleys.net

let 365 sales
01353 720532
www.let365sales.com

Peter Michael
01353 725400
www.petermichael.co.uk

Platinum Properties
01353 664728
www.platinumpropertiesely.co.uk

Pocock & Shaw
01353 668091
www.pocock.co.uk

TuckerGardner
01353 616130
www.tuckergardner.com

William H Brown
01353 663311
www.williamhbrown.co.uk

Feature homes

Cover property – Witchford: £550,000

THIS detached bungalow in Common Road, Witchford, is now available for £550,000.

Inside the property, accommodation comprises; entrance hall, lounge with feature log burner, modern fitted kitchen/breakfast room, study, utility room, four double bedrooms (two featuring en suites), dressing room to master with fitted wardrobes and a family bathroom.

Outside the property there is driveway parking and an integral garage to the front. There is also a private rear garden to rear and side.

For further information contact David Clark & Company on (01353) 665020.

Little Downham: £425,000

THIS detached, chalet-style residence in Little Downham is now available to own at a guide price of £425,000.

The entrance hall leads directly towards the triple aspect sitting room, with attractive fireplace. Elsewhere, you'll find the kitchen, which is kitted with a Bosch double oven/grill and a built in shelved pantry.

The ground floor is completed by two bedrooms and a bathroom featuring a bath with integrated shower attachment, as well as a separate wet room area.

On the first floor, there is a master bedroom with en suite, as well as an additional bedroom with built in storage space. Outside, there are 3.5 acres of land, including a woodland area with mature trees and assorted fruit trees. Closer to the property, there is a side patio area, and a lawned rear garden.

Contact Pocock & Shaw on (01223) 322552.

Platinum
PROPERTIES
"WE KEEP IT SIMPLE
GREAT LANDLORDS
GREAT PROPERTIES
GREAT AGENT
GREAT TENANTS"
"WHY CHOOSE ANYTHING
LESS THAN PLATINUM?"
22 Market Place, Ely CB7 4NT
01353 664728
contact@platinumpropertiesely.co.uk

david clark & company

clarkhomes.co.uk

the property people

01353 665020 info@clarkhomes.co.uk 20 Market Place, Ely, Cambs CB7 4NT

Ely £449,995

- Modern 4 bed detached home
- Self contained annex
- Kitchen/diner
- Lounge
- Separate study/ reception room
- En suite to master
- Off road parking
- EPC C

Ely Offers in the Region Of £235,000

- Modern end terrace house
- Cloakroom/WC
- Lounge
- Fitted Kitchen/ dining room
- En suite shower room
- 2 Bedrooms
- Parking Space in nearby courtyard
- NO UPWARD CHAIN
- EPC tba

Ely £285,000

- A period cottage
- Newly fitted kitchen
- Living room
- 2 Bedrooms
- Please note: There is no rear garden or off road parking with this property
- EPC tba

Haddenham £315,000

- A modern, non-estate detached bungalow
- Living room with fireplace and bow window
- 3 Bedrooms
- Separate dining room
- Fitted kitchen
- There are private gardens and a detached garage
- EPC Band E

Littleport £190,000

- CASH BUYERS ONLY
- Detached home
- Requires refurbishment and updating
- 2 Reception rooms
- Kitchen
- 3 Bedrooms and bathroom
- EPC Band F

Sutton £385,000

- An individual detached family home
- Kitchen/breakfast room
- Split level dining room/lounge
- 4 Bedrooms
- En suite dressing room and shower to bedroom 1 and family bathroom
- Enclosed rear garden with sunny aspect
- Parking area to front
- EPC Band C

Soham £395,000

- A unique 1930's semi detached house
- On about 1.38 Acres (0.56 Ha) (Subject to measured survey)
- Kitchen & utility area
- 3 Reception rooms
- 3 Double bedrooms
- En suite shower room
- Driveway and double garage
- EPC Band D

Littleport £210,000

- Detached bungalow
- 2 Bedrooms
- Garaged and driveway
- Kitchen
- Lounge/diner
- Garden to rear
- EPC D

Wardy Hill £435,000

- Detached family house
- Lounge with patio doors to raised patio area
- Open plan dining room
- Study area
- Fitted kitchen
- En suite to master
- 5 Bedrooms
- Double garage and parking
- Approx 114' rear garden and stunning views of open farmland
- EPC E

Littleport £220,000

- Semi detached cottage
- 2 Double bedrooms
- 2 Reception rooms
- Downstairs shower room
- Front and rear gardens
- Off road parking to rear
- Close to train station
- EPC tbc

rightmove.co.uk The UK's number one property website

OnTheMarket.com

THE GUILD OF PROFESSIONAL ESTATE AGENTS

NAEA

The Property Ombudsman

ARLA

YOUR

№1

LOCAL SUPPLEMENT TO LOOK FOR PROPERTY...

Showcasing the best local property from trusted local estate agents

Pick up your **FREE** copy every **Thursday**

CAMBRIDGE NEWS&MEDIA EST.1888

www.cambridge-news.co.uk

01353 668091

pocock & shaw

RESIDENTIAL SALES • LETTINGS • MANAGEMENT

pocock.co.uk

Ely £239,950

A three bedroom mid terrace home ideal for first time or investment buyers siutated in an established development close to the hospital.

1 3 1 1 EPC D 64m²

Pymoor £335,000

A rare opportunity to purchase a detached three bedroom character home with some original features set in this rural hamlet with views to the Old Mill and open countryside.

3 3 2 EPC F 124m²

Ely £450,000

A Grade II listed, mid to late 18th Century, semi-detached three bedroom cottage with gardens and triple garage which lies in a highly convenient near central location.

2 3 2 1 EPC N/ 127m²

Ely £424,900

An exceptional, well presented, three bedroom family home blending modern day living with original charm and situated just a short walk from the city centre.

131m² 3 1 1 EPC E

Little Downham £600,000

A truly outstanding detached three / four bedroom bungalow immaculately presented throughout and situated in an exclusive small residency just off the High Street in this much sought after well served village.

151m² 2 3 3 2 EPC C

Cambridge | Newmarket | London

*Administration fee's apply, see our website or call for more details

rightmove MAYFAIR OFFICE.CO.UK OnTheMarket.com

01353 668091

pocock & shaw

RESIDENTIAL SALES • LETTINGS • MANAGEMENT

pocock.co.uk

Mepal £250,000

A modern three bedroom link-detached deceptively spacious home with ground floor open plan living and situated in the heart of the village of Mepal.

84m² | 3 | 1 | 1 | EPC D

Ely £450,000

A beautifully presented, four bedroom detached family home situated on a good size corner plot, positioned in a quiet cul-de-sac in one of Elys highly sought after developments.

128m² | 2 | 4 | 2 | 2 | EPC D

Littleport £124,950

A well presented one bedroom ground floor flat ideal for investment or first time buyers and situated close to the town centre and the railway station. No Upward Chain.

1 | 1 | 1 | EPC E | 41m²

Lt Downham £270,000

A two double bedroom detached bungalow situated in a much sought after non-estate location close to the village centre. No Upward Chain.

2 | 1 | 1 | EPC C | 74m²

Ely £289,950

A stylish and beautifully presented three bedroom semi-detached home situated in a small close just a short walk form St Mary's school.

3 | 1 | 2 | EPC A | 89m²

OnTheMarket.com MAYFAIR OFFICE.CO.UK rightmove

Cambridge | Newmarket | London

*Administration fee's apply, see our website or call for more details

cheffins.co.uk t: 01353 654900

NEW

Haddenham £495,000

Sympathetically improved & updated property conveniently located in the centre of this well served popular village boasting many character features. Entrance hall, family snug, living room, open plan bespoke kitchen/dining room, utility room, ground floor shower room, 4 bedrooms, family bathroom, beautiful gardens, outbuilding approx 12'5' x 12'6' (office space) and gated off road vehicular parking. EPR F.

NEW

Ely £229,950

A well appointed semi detached property situated in an established City location. Accommodation comprises kitchen, lounge, bathroom, 2 bedrooms and courtyard garden. The property benefits from character features, gas central heating and double glazing. EPR F.

NEW

Sutton £275,000

A well presented detached bungalow situated in a quiet and attractive location at the head of a cul de sac. Entrance hall, lounge/dining room, modern kitchen and bathroom and 2 double bedrooms, together with front, side and rear gardens with rotunda and a recently constructed insulated timber building suitable for use as an office/studio, garage and parking. EPR D.

NEW

Witchford £229,950

A well presented modern terraced property situated within a residential development. Accommodation comprises entrance hall, cloakroom, lounge, open plan kitchen/dining room, 3 bedrooms and family bathroom, together with a spacious driveway, single garage and enclosed rear garden. EPR C.

ELY | CAMBRIDGE | SAFFRON WALDEN | NEWMARKET | HAVERHILL | LONDON

Cheffins

Ely £375,000

A superbly presented link detached family home conveniently situated within a cul de sac location forming part of a popular residential development and within walking distance of local schools. Entrance hall, cloakroom, open plan kitchen/dining room, lounge, family room, 4 bedrooms (master bedroom with ensuite) and family bathroom, together with car port, single garage and generous enclosed rear garden. EPR C.

Little Thetford £329,950

A superbly presented detached family home in a cul de sac location within a popular residential development. Recently improved and updated throughout, the property comprises entrance hall, cloakroom, lounge, open plan kitchen/dining room, conservatory, 4 bedrooms (ensuite to master bedroom) and bathroom, together with a spacious driveway, double garage and enclosed rear garden. EPR D.

Wilburton £295,000

A well presented link detached modern property situated within a sought after village location. Accommodation comprises entrance hallway, cloakroom, lounge, dining room, kitchen, 3 bedrooms and family bathroom, together with a spacious driveway, single garage and private enclosed rear garden. EPR F.

Wicken £295,000

A well presented character cottage situated in a sought after village location on the edge of the National Trust Wicken Nature Reserve. Extended accommodation comprises spacious entrance hallway, cloakroom, study, kitchen/breakfast room, open plan lounge/dining room, 3 bedrooms and superb family bathroom, together with off road vehicular parking and enclosed rear garden. EPR TBC.

naea | propertymark PROTECTED
RICS

cheffins.co.uk t: 01353 654900

LOOKING FOR THE PERFECT FIT?

We take care to match the right people to the right property

- Expert & Professional Advice
- Qualified Staff
- Professional Independent Inventory
- Tailored Management Services
- Competitive Rates
- Property Presentation Advice
- Major Regional Presence
- Effective Local Press Advertising
- Exposure on all Major Websites
- Large Tenant Database
- Email Marketing
- Full Colour Brochures including Floorplans

For a free rental appraisal from one of the best known names in the region please call

01353 663144

Haddenham £775 pcm

3 bedroom semi detached house with parking for 2 cars. Pet considered. EPC rating: D.

Ely £775 pcm

A first floor 2 bedroom flat located less than a mile from the mainline rail station. EPC rating: D

Haddenham £800 pcm

Semi detached 3 bedroom family house with an enclosed garden and off road parking. EPC rating: E.

Ely £1,100 pcm

3 bedroom house in a central location with parking, easy access to the Rail Station and river. EPC rating: D.

Soham £575 pcm

Modern 1 bedroom house with an enclosed rear garden & allocated parking to the front. EPC rating: D.

Ely £750 pcm

Terraced 2 bedroom cottage within walking distance of the rail station with garden to the rear. EPC rating: D.

Ely £800 pcm

Semi detached 3 bedroom house in the St Johns catchment area with allocated parking. EPC rating: C.

Ely £1,400 pcm

Refurbished 4/5 bedroom detached house with an enclosed garden, garage and parking. EPC rating: E.

MANOR FARM

STRETHAM

JUST RELEASED - PHASE 2 AT MANOR FARM.

Consisting of 25 new houses for you to choose from, including the new Kentmere, Alton and Leighton, Phase 2 adds more quality 2, 3 and 4 bedroom homes, including bungalows, to Manor Farm.

The first houses have just been released and start from £315,000, so now is the time to contact Cheffins and be one of the first to own a quality new home on this highly desirable development.

LARAGH HOMES
laragh.co.uk

For sales call **01353 654900** or visit **cheffins.co.uk**

Manor Farm, Newmarket Road, Stretham, Ely CB6 3JF

Cheffins

01223 213777 cheffins.co.uk Cheffins

EASTERN COUNTIES PROPERTY AUCTIONS

21st June 2017 at 2pm

Catalogues available from the auctioneers or via our website www.cheffins.co.uk/auctions/property-auctions

19 lots of land, residential and commercial property including...

Soham, Cambs. £300,000-£310,000*

Detached mixed use investment property located in a prominent High Street position with established commercial tenant and 3 bed residential flat. Potential rental income of £21,600 pa.

Viewings 01223 213666

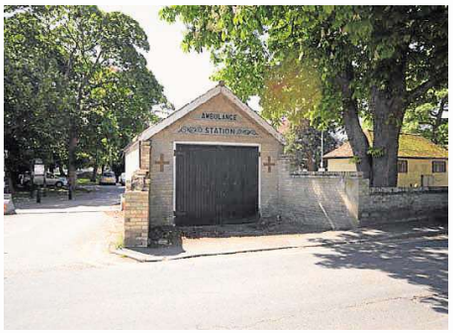

Soham, Cambs. £15,000-£20,000*

A unique opportunity to purchase the historic former Ambulance Station located in the centre of Soham, with scope for various uses subject to planning.

Viewings 01353 654900

Swavesey, Cambs £50,000-£60,000*

8.26acres of well drained grazing land in a quiet rural position on the outskirts of this popular village.

Viewings 01223 213777

Swavesey, Cambs £160,000-£180,000*

29.1acres of Grade 2 arable land located to the east of the village centre accessed via a public By-way, currently drilled to wheat.

Viewings 01223 213777

Catalogues available

from the Auctioneers or

via our website

www.cheffins.co.uk

Kentford, Suffolk £250,000-£300,000*

A wonderful opportunity to purchase a former Village Hall with planning permission for demolition of existing hall and creation of 2 detached houses, on a generous edge of village plot.

Viewings 01223 213777

Waterbeach, Cambs. £100,000+*

Opportunity to acquire a single block of Grade 2 arable land totalling 20.9acres, currently laid to grass.

Viewings 01353 654900

Exning, Suffolk £150,000*

Substantial property including a lock-up shop and 2 self-contained residential flats. All in need of complete refurbishment/renovation and situated in a prominent village location.

Viewings 01638 663228

*Guide prices are provided as an indication of each seller's minimum expectation. They are not necessarily figures which a property will sell for and may change at any time prior to the auction. Each property will be offered subject to a Reserve price (a figure below which the auctioneer cannot sell the property during the auction) which we expect will be set up to or within the Guide Range or no more than 10% above a single figure Guide. The reserve price will remain confidential between the seller and the auctioneer.

LEADING PROPERTY AUCTIONEERS ACROSS THE EASTERN COUNTIES

RICS NAEA ARLA

DATE LOCALLY

Life is Local

Try it.. You'll love it!

YOUR regional dating service, run by the dating experts who have been established since 1990. ***REAL people in YOUR region***

Here's how to use your *Date Locally* dating service ...

Place a FREE advert:

0844 693 6586

folllow the instructions you will also get ***£10 SMS CHAT CREDIT***

To ***REPLY BY TEXT:***

Simply text **REG** followed by your first name, date of birth, area and your advert (max 155 characters) and send to **80098**

Standard Network rates apply.

To ***Reply*** to members from your landline call:

0906 515 4438

calls cost £1.55 per min plus your phone company's access charge.

Have the adverts 6-digit box no written down and do ***key-it-in promptly*** when asked. Don't forget to leave contact details for replies.

Or ***Text...*** **REPLY** (leave space) box number (leave space) and then enter your message & send to **80098** eg: **REPLY** 123456 **hi get in touch...** then send to **80098** Successfully received messages cost £1.50 per SMS received (Max 160 characters). You must exchange 7 messages each before you can swap contact details. Messages may be moderated for your safety and security.

Date ***ONLINE***

YOU can now date online or via your **mobile**

Simply ***VISIT*** us at:

http://datelocally.cambridge-news.co.uk

Been left a message? ***Pickup*** your replies on:

0906 515 4439

calls cost £1.55 per min plus your phone company's access charge.

On-line dating is FREE to register, try it today
visit.. http://datelocally.cambridge-news.co.uk

female seeking

REMEMBER: Calls cost £1.55 per minute plus your phone company's access charge. Texts cost £1.50 per message received.

MICHELLE, divorced, 5ft10, blonde hair, blue eyes, autistic, likes the movies, DVDs, walking my dog, WLTM someone dark and mysterious who likes reading, playing games, cards. So hope to hear from you. **Tel No: 0906 515 4438 Box No: 427325**

CARMEL, open minded naughty lady seeks a broad minded strict man to unleash her wilder side. Age/looks unimportant but no time wasters please. **Tel: 0906 515 3040 Box 426851**

THERESA, Irish lady, 70s, lives in Cambridge, solvent, N/S, N/drinker, loves walks especially along the beach, sun sets, nice food and travel, prepared to share all expenses, looking for a similar gent as a friend to share nice times with. **Tel No: 0906 515 4438 Box No: 427039**

KATIE 35yrs, slender well educated brunette seeks no strings mutual pleasure with gent 40+ Must be discreet, married or single. ACA. **Tel: 0906 515 3000 Box 419673**

OLIVIA, very mature but young at heart lady seeks nice gent for wining, dining more. **Tel No: 0906 515 4438 Box No: 427303**

JANE, young 41, very broadminded seeks chap any age for discreet no strings fun, any age, no time wasters ACA. **Tel: No: 0906 515 3008 Box: 409715**

TALL slim lady 61yrs and of Irish origins. GSOH, likes travel, open minded and kind. Hoping to meet similar minded gent of any age. **Tel No: 0906 515 4438 Box No: 427307**

SOPHIA young 40yrs, married but bored, seeks discreet adult fun, any area, all calls answered. **Tel: 0906 515 3016 Box: 413399**

JULIE, 54yrs, loves life, honest, caring open minded and can be discreet when needed. ACA. **Tel No: 0906 515 4438 Box No: 427309**

EMILY, mature well educated lady, blonde and smart and broadminded seeks gent any age for no strings fun. ACA. **Tel: 0906 515 3020 Box 421375**

CALLING all Muslim men. I'm Margaret 41yrs. I can accommodate and travel, daytime fun. I'm discreet. **Tel No: 0906 515 4438 Box No: 427311**

TAMIKA, mature black beauty, hourglass figure and open minded. Pls call if you are discreet, broad minded and nice. I can travel and accommodate. ACA. **Tel: 0906 515 3004 Box 422365**

PAT, 72yrs, attractive blue-eyed lady, good for her age! Varied interests. Looking for gentleman companion. ACA. **Tel No: 0906 515 4438 Box No: 427313**

SAMANTHA, 35yrs, attractive brunette with own business, seeks adventurous gent for casual relationship. **Tel: 0906 515 3032 Box 425979**

JEANIE, 67yrs easygoing happy widow. Call if you are interested in chatting to me or meeting for a meal. **Tel No: 0906 515 4438 Box No: 427315**

JASMINE, 34yrs, non smoking first time dater! Easy going, attractive and hard working. Due to work commitments I'm looking for a no strings companion any age. Looks unimportant must have GSOH. **Tel: 0906 515 3012 Box 426201**

JOAN, black lady young looking 50yrs, loves life. Call to hear more and perhaps meet up. ACA **Tel No: 0906 515 4438 Box No: 427317**

HARRIETT 42yrs, blue eyed brunette with long lets and decent curves! Looking for a cheeky adventurous man for fun only. I live alone so can accommodate and can travel. Discretion assured. ACA. Give me a try. **Tel: 0906 515 3028 Box 426205**

ELAINE, 54yrs attractive brunette lady, originally from Scotland, petite and shy. WLTM sensitive male. **Tel No: 0906 515 4438 Box No: 427319**

PIA, Asian lady, 57yrs, very caring and a little subservient and quiet. I am a good cook and loyal friend. Pls text me if you are kind man 55+ **Text Only. Mailbox 4013378**

SASHA 44yrs feminine attractive lady, loves nights out, cosy nights at home. Call me if you are interested in me. **Tel No: 0906 515 4438 Box No: 427335**

NATALIA, black beauty! I am late 50s but still fit with a good figure and lovely skin and eyes. I would like to meet a nice white gentleman, older than myself for chats, maybe more. **Text Only. Mailbox 4107799**

SIMONE, attractive lady seeking genuine man, I'm in my 60s but young looking. **Tel No: 0906 515 4438 Box No: 427337**

JULIE, 68yrs but very fit and young looking. Married to an older gent so hoping to meet someone much much younger. Text Me. **Text Only: 4193435**

MARGARET, late 60s widow who looks much younger! Blue eyed blonde, varied interests, solvent. WLTM n/s gent who is down to earth. ACA. **Tel No: 0906 515 4438 Box No: 427339**

KAREN, late 50's seeking discreet gent any age/area for daytime meetings. **Text Only. Box: 4194757**

SANDRA but call me Sandy. I'm 67yrs young petite dark haired smart lady with curves. Hoping to meet a gent who is kind with GSOH **Tel No: 0906 515 4438 Box No: 427341**

SUSAN, 72yrs, divorcee, tall, slim and attractive. Seeking gent for lunches, friendship, leading to more. I'm solvent with my own home. **Tel No: 0906 515 4438 Box No: 427343**

SHARON 49yrs, honest and sincere, looking for gent with same values, for outings, wining and dining, and snuggles on the settee. **Text only. Mailbox: 5794490**

MATURE lady 70s, various interests but a bit lonely, hoping to meet a gent to cheer me up, come on, we can have some fun together. **Tel No: 0906 515 4438 Box No: 426349**

LADY early 60s, looking for man for occasional good times. **Text only. Mailbox: 5799908**

GENTS, please call me if you are looking to meet a kind sincere lady for nights at the theatre, socialising etc. You can call or text me. I promise to reply, I'm very genuine. **Tel No: 0906 515 4438 Box No: 426345**

JACKIE is 54yrs and an attractive easygoing brunette, she's hoping to meet a similar minded chap for some fun, dates, chats, text or call me. **Tel No: 0906 515 4438 Box No: 426343**

male seeking

TALL, slim, caring, kind, 48-year-old guy, seeks Asian female for LTR. **Tel No: 0906 515 4438 Box No: 426879**

OPEN minded, male, early 70s, seeks similar lady for friendship, days out, specials times and maybe more. **Tel No: 0906 515 4438 Box No: 426669**

CARING loving guy looking for a lady to enjoy good times with. **Text only. Mailbox: 5783640**

BLACK male, Caribbean descent, 6ft2, looking for female, any nationality, for relationship and lovely fun. **Tel No: 0906 515 4438 Box No: 426485**

BILL, 67yrs, 5ft 11ins, very fit and active, looking for a slim petite lady, reasonably attractive, 40-60, for friendship, probably leading to a relationship and fun times. **Tel No: 0906 515 4438 Box No: 426353**

DAVID, 70s, n/s, medium height/build, young at heart, kind and caring, seeks lady with time to share life's pleasures. **Tel No: 0906 515 4438 Box No: 425033**

MALE looking for a lady 40-60 yrs old who enjoys meals out and in, and snuggle up indoors with a bottle of wine. **Text only. Mailbox: 5444500**

TERRY, 51, very kind male, enjoys cinema, eating out, live concerts, travel, WLTM loving lady, 38-55, for LTR. **Tel No: 0906 515 4438 Box No: 423945**

KIND male, 50s, enjoys cinema, eating out, live concerts, travel, WLTM loving lady, 38-54, n/s, to share interests and LTR. **Tel No: 0906 515 4438 Box No: 425795**

MALE 62 looking for a lady 45-55 for relationship must be kind, considerate and affectionate. I enjoy most things in life. **Text only. Mailbox: 5780167**

MALE 60's kind and caring, GSOH, n/s, seeks similar female for lots of love laughter and happy times and hopefully LTR. **Text only. Mailbox: 4631948**

ANTHONY, still firing on all cylinders, non-drinker/smoker, but looking for that wild woman! Maybe that is you? **Text only. Mailbox: 5766252**

MALE 63, 5'10, med build, easy going, looking for female, 18-65, for adult and fun times. **Text only. Mailbox: 5561333**

MARTIN 59, GSOH, kind and caring, looking for a kind lady any age, looks not important. I am very romantic. **Text only. Mailbox: 5680076**

MALE, 70s, looking for a pretty girl who may be interested in adult fun & games, aged between 40-70. Must be broad-minded. **Text only. Mailbox: 5638536**

CHRIS, 49yrs honest gent seeks lady 45-55 for socialising, friendship, maybe leading to romance. **Tel No: 0906 515 4438 Box No: 425345**

PETER, sincere solvent gent 70s seeks lady to wine dine, foreign travel, all expenses paid. I would love a traveling companion. Genuine advertiser. **Tel No: 0906 515 4438 Box No: 425343**

MALCOLM, 60 something gent, own hair and teeth, GSOH, genuine and Kind WLTM sincere lady to wine and dine. Please call. **Tel No: 0906 515 4438 Box No: 425335**

PROFESSIONAL gent, 44yrs, tall, attractive and genuine. Seeks genuine feminine lady for genuine romance. ACA. **Tel No: 0906 515 4438 Box No: 425333**

RAPID MATCH

Simply tell us your age and location and we will match you immediately!

TEXT **LOVE** to **89990**

or call **0906 500 5757**

0906 calls £1.55 per min plus your phone company's access charge 89990 cost £1.50 per msg. To STOP text stop to 89990 Service provided by JMediaUK Ltd RH16 3EG For Help call 0207 720 7130

gay seeking

Join our Gay online service ***FREE*** visit: ***localgaydate.co.uk***

WHITE male 65, looking for a female, married or single of any nationality for some genuine discreet adult fun. Any age. **Text only. Mailbox: 5669789**

BI guy 57 looking for bi guy or cd TV any age for friendship and fun. **Text only. Mailbox: 5614948**

YOUNG, lean, athletic male, seeks elderly gentleman for nice walks in the park. **Tel No: 0906 515 4438 Box No: 420761**

SINGLE male, likes mopeds, seeks elderly gent for rides in the countryside. **Tel No: 0906 515 4438 Box No: 415223**

MALE WLTM smart, mature CD/bi male for fun. **Tel No: 0906 515 4438 Box No: 414667**

MATTHEW seeking nice elderly gent to spoil me. **Tel No: 0906 515 4438 Box No: 414739**

REMEMBER: Calls cost £1.55 per minute plus your phone company's access charge. Texts cost £1.50 per message received.

ADULTS ONLY

Try saucy contacts, its FREE to view visit : www.saucycontacts.co.uk

Follow us on twitter @DATElocally

THE NEW MATCHMAKING SERVICE FOR THE MATURE, FREE AND SINGLE!

40+ DATING

BROUGHT TO YOU BY DATE LOCALLY

THE NAME YOU CAN TRUST

"IT'S NEVER TO LATE TO FIND LOVE, AND SINGLES NEAR YOU ARE LOOKING FOR FUN, ROMANCE & MAYBE MORE! IT'S FREE TO TRY, YOU'VE GOT NOTHING TO LOSE! GET DATING NOW!"

TXT LOVE TO 63222

FIRST 3 TEXTS COMPLETELY FREE

First 3 txts free. All messages received thereafter £1.50. You may receive up to 4 messages for each message you send. Text STOP to 63222 to exit at any time. Minimum 7 messages must be sent before contact details can be exchanged. Service is not computer generated. Messages are responded to by real users. No meetings guaranteed. If arranging a meeting choose a public space & do not give personal details to people you have not met. Service provided by No Goats Ltd. Help: 0207 7207130 email: ohdear@nogoats.com

ATTRACTIVE blonde lady, 54yrs, loyal, romantic and solvent hoping to meet a gent with GSOH for romance, sensual times and more. **Tel No: 0906 515 4438 Box No: 426341**

KAREN, 52yrs, attractive with GSOH, very active and outgoing. If you are 40+ give me a call, lets have a chat, maybe meet up. ACA. **Tel No: 0906 515 4438 Box No: 426339**

CAROLINE, attractive mature lady, various interests, hoping to meet a smart gent for socialising, perhaps leading to something more. **Tel No: 0906 515 4438 Box No: 426347**

SPICY South African Singleton. Looking for fun with a male over 30 years. **Text only. Mailbox: 5679824**

MALE, 72, smart, fit, enjoys life, country walks and the coast, pub lunches, fun to be with, seeks similar female, Cambridge/Suffolk/Norfolk areas preferred. **Tel No: 0906 515 4438 Box No: 422995**

HI ladies, I am Roy, 43, WLTM special person for LTR and cuddles etc. Likes music, TV and reading, get in touch please. **Text only. Mailbox: 5803037**

WIDOWER 49, 5ft 9ins, blonde/grey, medium build, looking for fun times with unhappy female, n/s/, any age/status, discretion assured. **Text only. Mailbox: 5784314**

GOOD looking athletic male, 30s, with brown hair/blue eyes seeks woman for fun times. **Text only. Mailbox: 5792232**

Customer support

Call **0207 720 7130** Monday - Friday 10am - 4pm

or email us at **support@jmediauk.co.uk**

CALL CHARGES*: DATING 18+ and have the bill payer's permission. 0844 calls cost 7 pence per min, 090 calls cost £1.55 per min, plus your phone company's access charge. Calls are recorded and may appear on your bill. TEXT*: Text alerts are charged at £1.50 per week. To unsubscribe to text alerts, text DATING STOP to 63333. To cancel free match alerts, text STOP to 07781474042. For full T&Cs go to www.localdates-terms.co.uk/. REPLY BY TEXT*: 80098/89990 costs £1.50 per SMS received (max 150 characters). Guaranteed up to 4 messages for each message you send, Service only available where phone icon shown. Messages are moderated. Minimum 7 messages must be sent before contact details can be exchanged. This service is not computer generated. All messages are responded to by real service users. No meetings can be guaranteed. If arranging a meeting be sure to choose a public space and do not give personal details to people you have not met. To STOP text stop to 80098/89990. Service provided by No Goats Ltd. Help: 0207 720 7130. ALL SERVICES*: By texting any shortcode you consent to the owner of that shortcode sending you the occasional marketing message. To opt out of receiving these send NO INFO to 80098. DATA PROTECTION: Service provided by JMedia UK Ltd, RH16 3EG, 0207 720 7130. We will collect the details you provide and may send you details of other services and events operated by us. We may pass your details onto this newspaper for marketing or PhonePayPlus for regulatory purposes. Advertisers may come from our national database and from our pdc app, your ad may also appear on our dating app. wc. 29/05/17

Wheels

Skoda replaces Yeti with the Karoq

DESPITE its rather boxy-shaped body and at times somewhat quirky interior, Skoda's small family Sports Utility Vehicle, the Yeti, has become a firm favourite with buyers in the UK since it first appeared back in 2009.

A subsequent 2013 facelift further enhanced its appeal and in its own way the Yeti has perhaps in an unfashionably manner been a significant sales winner for the Czech car maker.

But all that is about to change. Come this Autumn an all-new successor arrives and the Yeti name will be no more, which undoubtedly will disappoint some regular Skoda fans.

The new model is called the Karoq and Skoda bosses are confident it will increase further their presence in the small family SUV sector, currently one of the fastest growing parts of the new car market.

But when deliveries start next January the five-seater Karoq will be up against some formidable opposition, notably Nissan's top-selling Qashqai, Renault's Kadjar and Skoda's own in-house VW Group contender, the recently launched SEAT Ateca.

In terms of outside looks there is definitely no trace of the Yeti and the Karoq is 160mm longer, 50mm wider and has a 60mm longer wheelbase.

It's identical to the Ateca, both being built on the same platform and coming from the same Skoda factory in the Czech Republic.

Karl Neuhold, the Karoq's exterior design chief, "It still had to have the true Skoda DNA in its make up with that dominant nose at the front and horiztonal lines running around the car."

Skoda has yet to confirm prices for the vehicle.

However, it's likely the Karoq will have a starting price of around £18,000 for the 1.0-litre entry-level version.

The current entry-level price for the Qashqai is £18,995 and for the Ateca it's £18,150.

BMW takes a subtle route with its 4 series

SUBTLE is not often a word used in connection with car designers when they are trying to create a new model.

Equally applicable is that old adage of why change a winning formula?

BMW's Bavarian backroom team has managed to achieve both with the latest 4 Series models.

Since the original arrived back in 2013 the replacement for the former 3 Series coupe and convertible has been a huge success.

Britain is key to the 4 Series' fortunes with sales second only to those in the USA. Germany, the car's homeland, languishes in third place.

BMW's medium sized car UK sales boss James Thompson said: "The 4 Series has been a huge success for us and interestingly three out of every four we have sold buyers have opted for the M Sport versions while the added bonus is that residuals have held up so well and better than any of its rivals.

"The key to this new, updated range is subtlety because on the surface it may not look any different but there are many changes which obviously enhances the model."

Certainly, the styling changes on the new 4 Series models are noticeable with a large air intake at the front flanked by LED headlights while the rear light cluster and back end appearance have also been tidied up.

Crucially all three models now have a lower centre of gravity thanks to a wider track (14mm extra front and 20mm at the back), plus there's a revised suspension and improved traction control capabilities, again all rather subtle but meaningful from a driver's viewpoint.

Underneath, more subtle changes have been made with the car now having stiffer suspension with better damping and an upgraded steering set-up has helped to deliver better handling and greater straight-line stability.

Inside the new 4 Series subtlety is again the order of the day with several minor new touches to the furnishings, like the surrounds for the air vents and the control panels in the doors which now feature electroplated inserts, while the air conditioning and audio controls now have chrome surrounds.

It's these small and perhaps, to some, insignificant changes that make a difference such as the sports style steering wheel, now fitted as standard across the range. It is of a better quality leather and gives the driver more grip than on the previous line up.

There's a wide choice of petrol and diesel engines.

The top Grand Coupe and Convertible models will also have the 420d engine under the bonnet.

So what's the revised 420d like in the Sport Coupe?

In a first drive exercise over some 80 miles it's easy to see why this engine will be the most popular. It's responsive yet so quiet for an oil burner and really provides an impressive driving experience, particularly with such a neat, precise six-speed manual gearbox - there is an eight-speed automatic as an option.

The power comes through with exceptionally good, low down torque from the 2.0-litre 190bhp turbocharged engine and once out on the motorway it's powerful and comfortable making it an ideal long distance cruiser.

BMW's xDrive all-wheel-drive makes for easy motoring whatever the road conditions and the official combined fuel consumption is 62.8mpg with a 0 to 62mph acceleration of 7.3 seconds and CO2 levels of 125g/km.

The basic price of the 420d xDrive Sports Coupe is £36,260 but this particular car was loaded with optional extras such as an advanced parking package (reversing camera and park assist) at £545, driver comfort pack (electric front seats, driver memory seats) at £1,440 and a media pack (£900) plus a sport automatic transmission (£1,690), split-folding rear seats (£170) and adaptive LED headlights (£1,200).

LED foglights, sports front seats and 18-inch light alloy wheels are thrown in at no extra cost.

Options aside, the new-look 4 Series is a step up from the previous model and when it comes down to all-round enjoyment it keeps its status as the best handling car in its class.

AT YOUR SERVICE

B&T
Motor Repairs
• MoT Testing & Repairs
• Service & Repairs
• Computer Diagnostics
• Air Con Servicing
• Tyres & Exhausts
• Prompt, friendly service
62 Cambridge Road, Ely CB7 4HT
Telephone 01353 667788
www.bandtmotorrepairs.co.uk

GLOVERS AUTOCENTRE.
CHETTISHAM GARAGE
Lynn Road.Ely.Cambs.CB6 1SA
FOR ALL YOUR CAR AND VAN REPAIRS
DIAGNOSTIC CHECKS, INJECTOR REMOVAL,
AIR CONDITIONING, TYRES, BATTERIES
SERVICING FROM £69.95 PLUS V.A.T.
CLASS 4 AND CLASS 7 MOT'S.
FREE COURTESY VEHICLE AVAILABLE
(SUBJECT TO AVAILABILITY)
Telephone 01353 664234
www.ggvs.co.uk
All work guaranteed

AT YOUR SERVICE

CITY OF ELY MOTORS
137 LYNN ROAD, ELY, CAMBRIDGESHIRE, CB6 1DG

MOT Testing Station
MOT & SERVICING • EXHAUSTS • AIR CONDITIONING
TYRES • FAULT DIAGNOSTICS • ROADSIDE RECOVERY
www.cityofelymotors.co.uk
TELEPHONE: 01353 667903 RECOVERY: 01353 669035
Open Monday - Friday 8.30 - 5.30, Saturday 8.30 - 12.00
FOR 24/7 RECOVERY SERVICES, CONTACT US ON: 07818 036853
©LW

Wheels

Captivated by a new look for the Captur

IT'S a car at the sharp end of the crossover craze and the Captur has played a pivotal role in the renaissance of Renault in the UK.

Now it's time for a major revamp and the latest Captur is getting spruced up.

There's a new look to the front bringing it in line with Renault's larger Kadjar SUV, more technology inside and a new range topping Signature S Nav model complete with part leather upholstery and added body garnish.

Engines and transmissions available in the new 24 model line-up remain as before with the Captur range now priced from £15,355, an increase of some £400.

The Captur is Renault's top seller in Britain and it has become nothing short of a fashion statement on wheels since it first arrived in 2013.

Along with the Clio it was one of the first to benefit from the snazzy styling inspired by Renault's design chief Laurens van den Acker and the new version stays right on trend.

Bright colours and two-tone paint jobs remain a feature while the front end treatment sees C-shaped LED daylight running lights incorporated into the bumper.

The new Signature S Nav gets some added jewellery in the shape of extra brightwork in the grille and a different finish to the front and rear skid plates to set it apart.

It's priced from £21,405 for a 1.2-litre 120bhp turbo petrol version or £23,145 for a 110bhp 1.5-litre diesel and comes with new bells and whistles which are options elsewhere in the range.

On the performance front the Captur is rated at 11.4 seconds 0 to 60 for the 110bhp diesel and 9.9 seconds for the 120bhp petrol but in everyday use it seemed more suited with the diesel under the bonnet.

With six-speed manual gearboxes top speeds are almost identical at 112mph for the diesel and 113 for the petrol although with Renault's electronic auto transmission, which adds £1,300 to the price, the petrol version can be pushed a little further without any reduction in the official fuel return.

However, performance with many a new car is a given these days and what makes a difference is style and panache - and on those fronts the Captur comes loaded.

PIVOTAL: The Renault Captur

Ely Motor Services

Prickwillow, Ely
Your local and honest car repair centre

FREE SAFETY CHECK

FREE Engine oil top up
FREE collection & delivery
FREE lift to home or work
FREE Courtesy car
• Servicing and Repairs • Tyres
• Exhausts • Cambelts
• Clutches • Diagnostics

Annual service from £80 including vat.
Mot £40.
Please mention Ely News when booking

Call for a free quote on
01353 781178
12, Ely Road, Prickwillow, Ely CB7 4UJ
www.elymotors.co.uk
CLW

JAGGARD BROTHERS
MOTOR VEHICLE ENGINEERS LTD

LET JAGGARDS LOCATE YOUR PERFECT VEHICLE

Jaggard Brothers offer to find a vehicle of your choice via our nationwide network of contacts. We will collect, service and fully prepare the vehicle in our own workshops and give it our unique 6 months/6000 miles no exclusion warranty.
Just give us a ring and let us do the work for you.

PART EXCHANGE WELCOME

FINANCE AVAILABLE SUBJECT TO STATUS

MON-FRI 9-5 SATURDAY 9-4
SUNDAY BY APPOINTMENT

01638 720650

www.jaggardbrothers.co.uk
jaggardbrothers.ltd@outlook.com

2 Hammond Close,
Newmarket CB8 0AZ

PROFESSIONAL, FRIENDLY SERVICE DELIVERED BY A CARING, FAMILY BUSINESS

Audi
2013 63 A3 1.4 TFSI Sport 3Dr Sat Navigation Dab Radio 29K miles £12,495
2013 62 A1 Sport 1.2 TFSI 5Dr Bluetooth 21k Miles £10,995

BMW
2013 13 320 ED 2.0D 4Dr Navigation 39K miles £12,995
2013 13 116 1.6D Efficient dynamics 5Dr 38K miles £10,995

Citroen
2006 O6 C4 1.6 Sx 5DR 81K Miles £2,450
2008 O8 C3 1.4 Cool 5Dr 38K mlles £3,450
2010 59 C3 Picasso 1.4 Vtr+ 72K miles £4,450
2011 61 DS3 Style Plus 1.6 Hdi 3Dr 35K miles £6,995
2012 61 C4 Grand Picasso 1.6 Tdi Vtr + 32K miles £8,995

Fiat
2010 10 Punto 1.4 Evo Gp 5Dr 48k Miles £4,450
2013 13 500 1.2 Lounge Ac Bluetooth 20K miles £6,995

Ford
2006 56 fiesta 1.4 Zetec Climate 80K Miles £2,995
2007 56 Focus 1.6 Sport 5Dr 81K Miles £2,995
2009 O9 Fiesta 1.2 Style Plus AC 113K miles £3,795
2009 O9 Fiesta 1.4 Tdci Zetec 5Dr 55K Miles £4,750
2010 59 Fiesta 1.4 Lx 3Dr 52K miles £5,495
2011 11 Fiesta 1.4 Tdci Zetec 5Dr 58K miles £5,695
2013 62 Focus 1.6 Tdci Titanium 5Dr 43K miles £8,495
2014 14 Focus 1.6 Tdci Zetec Navigator Sat Navigation 30K miles £8,995
2013 63 Focus 1.6 Tdci Zetec 5Dr 29K miles £8,995
2013 13 Fiesta 1.6 ST2 Half Leather 48k Miles £9,950
2013 63 Grand C-Max 1.6 Tdci Zetec 7 Seat 21k Miles £9,950
2013 63 Mondeo 1.6 Tdci Zetec Estate Navigation 47K miles £10,495
2014 14 Focus 1.6 Tdci Titanium Navigator Estate Sat Navigation 33K miles £10,695

Hyundai
2010 10 i30 1.6 Crdi Comfort Estate 77K Miles £4,450
2012 12 i10 1.2 Classic Ac 31K Miles £4,450
2012 12 i30 Active Bluedrive 1.6 Crdi 5Dr 50K miles £7,695
2013 63 IX35 Se Nav 4wd 2.0 Crdi Lth Sat Nav 57K miles £11,995

Nissan
2013 13 Juke 1.6 Visia 5Dr 14K miles £8,995
2014 14 Micra 1.2 Visia 5Dr 12K Miles £5,995

Peugeot
2014 14 2008 1.4 Hdi Active Estate 15K Miles £8,995
2014 14 2008 1.6 Vti Active Estate 27K Miles £8,995
2009 59 207 1.4 S 5Dr 66K miles £3,995
2007 O7 207 1.4 S 5Dr 108K Miles £2,450

Renault
2012 62 Scenic 1.5 Dci Dynamique Tom Tom Sat Navigation 18K miles £8,995
2011 11 Kangoo 1.5 Dci 3 seats expression Wheel Chair access Ramp 32K miles £7,495
2012 62 Clio 1.5 Dci Dynamique Tom Tom 5Dr Sat Navigation 48K miles £5,995
2011 11 Kangoo Expression Wheel Chair access Ramp 1.6 Auto 3 seats 66K miles £5,995
2007 O7 Clio 1.2 Campus 64K Miles £2,450
2007 56 Clio 1.4 Dynamique 5Dr 52k Miles £2,995

Skoda
2007 O7 Fabia 1.9 Tdi 3 5Dr 54K Miles £3,995
2008 57 Fabia 1.9 Tdi Sport 5Dr 20K miles £4,995
2011 61 Fabia 1.2 Tsi Elegance 36K Miles £6,695

Toyota
2007 O7 Yaris 1.3 VVTi Spirit 5Dr 30K miles £4,995
2013 13 Aygo 1.0 VVTi Fire Ac 5Dr 16K miles £5,750
2014 14 Aygo 1.0 move sat Navigation 21K miles £6,395
2013 13 Yaris 1.3 VVTi TR 3Dr 28K miles £7,250

Vauxhall
2006 O6 Astra 1.8 Design 5Dr Auto 99K Miles £2,495
2009 59 Zafria 1.6 Life 7 Seat 56K Miles £4,450
2011 11 Corsa 1.4 SXI 3dr 23K miles £4,995
2013 13 Corsa 1.3 Cdti Ecoflex 5Dr 27K miles £5,995
2011 11 Zafria 1.7 Cdti Exclusive 7 Seat 52K miles £6,495
2014 64 Corsa 1.4 design 5Dr 9K miles £7,295
2014 14 Astra 1.6 Exite 5Dr 24K Miles £7,995

Volkswagen
2012 12 Passat S Bluemotion 1.6 Tdi Estate 86K miles £6,995
2010 10 Golf 1.6 Tdi Se Auto Estate 72K Miles £5,995
2005 58 Golf 1.6 FSI S 5Dr 73K miles £3,950

Other Makes
2012 12 Landrover Freelander HSE TD4 Automatic, Navigation, Leather 26K miles £18,995
2014 14 Volvo V40 Cross Counrty 1.6 Tdi Lux Auto Lth 25K Miles £11,695
2016 16 suzuki Jimny Aventure Sat Nav Ac Lth 2k Miles £11,495
2007 57 Suzuki Swift 1.3 GL 3Dr 74K miles £3,495
2010 10 Seat Ibiza 1.4 Sport 3Dr 28K miles £5,995
2012 62 Honda Jazz 1.3 i-Vetec ES 5Dr 50K miles £6,995
2004 54 Mini 1.6 Cooper Very Hi Spec 44K Miles £3,995
2004 O4 Mercedes 220 Cdi Elegance Auto Estate 92k Miles £4,450

COMMERCIAL VEHICLES
2014 14 Citroen Dispacth 1.6 Hdi 1000 L1H1 Enterprise 65K miles £8,495 + VAT
2014 64 citroen Nemo 1.3 Hdi Enterprise 15K miles £6,495 + VAT
2014 14/64 Citroen Berlingo 1.6 Hdi 625 Enterprise Choice From 57k,26k,23k,21k £6,450 + VAT
2012 62 Fiat Doblo 1.3 Cdti 16v multijet Choice From 41K miles £4,850 + VAT
2011 11 Ford Transit 2.4 Tdci 350 crewcab 1 Way Tipper 30K miles £12,950 + VAT
2011 11 Ford Transit 2.2 Tdci 280 SWB M/Roof 59K miles £7,250 + VAT
2011 11 Ford Transit 2.2 Tdci 280 SWB M/Roof 61K miles £7,250 + VAT
2012 62 Ford Transit Connect 1.8 Tdci 75ps T200 41K miles £5,950 + VAT
2009 59 Ford Transit 350 Lwb high roof 142K Miles £3,995 + VAT
2009 59 Ford Fiesta 1.2 Van 61K miles £3,995 No VAT
2011 11 Ford Fiesta Econetic 1.4 Tdci Van 92k miles £3,695 + VAT
2010 10 Peugeot Bipper 1.4 Hdi S 114K Miles £3,450 No VAT
2015 64 Peugeot Partner 1.6 Hdi Crew Van 5 seats 42k miles £7,695 + VAT
2013 63 Renault kangoo ML19 1.5 Dci 36K Miles £5,450 + VAT
2008 58 Renault Kangoo SL17 Extra 1.5 Dci 41K miles £2,995 No VAT
2011 61 Renault Trafic LL29 2.0 Dci Crew Cab 47K miles £8,495 + VAT
2014 14 Nissan Navara Visia DCI Pick up Crew cab 27k miles £11,995 + VAT
2013 13 Mercedes - Benz Sprinter 313 long wheelbase / high roof 120k miles £8,495 + VAT
2013 63 Mitsubishi L200 2.5 Di Crew Cab Lwb Warrior 31K Miles £11,995 + VAT
2010 60 Vauxhall Vivaro 2900 2.0 Cdti Swb 64K Miles £6,495 NO VAT
2007 57 Vauxhall Combo 1.3 Cdti 122k Miles £2,450 + VAT
2008 58 Vauxhall Corsa 1.3 Cdti Van 58K miles £3,695 + VAT
2008 58 Vauxhall Corsa 1.3 Cdti Van 95K miles £3,250 + VAT
2013 13 Vauxhall Combo 1.3 Cdti 2300 104K miles £4,150 + VAT
2011 61 volkswagen Caddy C20 1.6 Tdi Startline 54k Miles £6,495 + VAT
2013 62 Volkswagen Transporter T28 2.0 Tdi 102ps SWB 46K miles £11,995 + VAT

2014 (14) V40 Cross Counrty 1.6 Tdi Lux Auto Lth 25K Miles
£11,695

2016 (16) Suzuki Jimmy Adventure 2k Miles
£11,495

Jaggard Brothers Used Vehicle Policy: All vehicles all fully serviced prior to delivery, cambelts renewed if required. Full 12 month MOT. Any tyre below 3mm replaced before delivery. Comprehensive Jaggard Brothers 6 month or 6000 miles (whichever occurs first) warranty.

marketPLACE

Online, Mobile & Tablet • Private: 01223 666637 • cambridge-news.co.uk/bookonline • Trade: 01223 434291

ANY ITEM ANY PRICE NOW JUST £10 WHEN BOOKED ONLINE
DON'T FORGET IT'S STILL FREE* FOR ANY ITEM UNDER £100!

FREE Under £100* | Sales From £10.00 | Motors From £9.99 | Pets From £22.00

ADD YOUR PICTURE & SELL QUICK

*FREE for any item under £100, higher priced items just £10 when booked online. Excludes pets, motors and trade.

How to advertise

PRIVATE ADVERTISING

Browse 24/7 Online, Mobile & Tablet
cambridge-news.co.uk/marketplace

Book 24/7 Online, Mobile & Tablet
cambridge-news.co.uk/bookonline
01223 666637
Monday - Friday: 8.30am - 5.30pm

Text 24/7 (private bookings only)
82070 Individual items under £100 only*
Start your text with **CAMB** followed by a space
Advert comprising of no more than 20 words.
£1.50 All advertisements are subject to approval.

TRADE ADVERTISING

Browse 24/7 Online, Mobile & Tablet
cambridge-news.co.uk/directory

Book 24/7 Online, Mobile & Tablet
cambridge-news.co.uk/bookonline
01223 434291
Monday - Friday: 8.30am - 5.30pm

NEWSPAPER SUBSCRIPTIONS

Subscribe&Save
When you order your local newspaper
localworldsubs.co.uk

Buyaphoto
cambridge-news.co.uk/buyaphoto
03444 060 910
Monday - Friday: 9am - 5pm, £2.50 Booking fee over the phone.

*FREE for any item under £100, higher priced items just £10 when booked online. Excludes pets, motors and trade.

Items Wanted

24/7 Advertising for private and trade

WANTED
TOURING CARAVAN
Any age or condition.
Cash waiting.
Immediate decision and collection.
Call Bill on
Tel: 07825 325913

WANTED
VINYL RECORDS
Cash paid! Whole collections bought!
Anything considered from 50s, 60s, 70s, 80s & 90s!
Tel: 07972 362183

Family

24/7 Advertising for private and trade

Prams & Pushchairs

GRACO Travel System 1—handed fold action. Includes car seat, pushchair, raincover plus an iso—fix base for the car seat to keep in the car. £30 ono Tel: 07511 851431

Bags, Briefcases & Luggage

GARMENT TRAVEL BAG strong bag for suits/jackets colour black shoulder and hand strap front zip size 40 inches high 23 inches wide when opened 21 inches high 23 inches wide closed £5 ono Tel: 07935 297240

TOMMY and Kate Leather Handbag purple only used a couple of times, 3 inside compartments, dividing zip, mobile phone pocket, inner zip pocket and front zip pocket v.g.c. £8.50 Tel: 07935 297240

Bicycles & Accessories

DAWES Bandit 24" Wheel Bike Youth's 18 speed mountain Bike suit approx 8 year old good condition £45.00 ono Tel: 01487 843144 or 07864 821848

LADIES BICYCLE Peugeot trad. LADIES BICYCLE Peugeot Tradition with 3 speed gears, front & rear lamps, buyer to collect from Histon £40 ono Tel: 01223 234924

Clothes for Her

PROM/BALL gown Gold Carducci dress and shawl. Size 10. Now too small. Could poss deliver Ely/ Cambridge £30 ono Tel: 01480 831900 or 01480 831900

PROM/BALL gown Bronze dress from Debra Chigwell As in TOWIE never worn size 10 (small). Could poss deliver Ely/Cambridge £50 ono Tel: 01480 831900

PROM/BALL gown Purple Sousouada dress and shawl size 10 . Could poss deliver Ely/Cambridge £25.00 ono Tel: 01480 831900

PROM/BALL gown Navy size 10. Could poss deliver Ely/ Cambridge £20.00 ono Tel: 01480 831900

SHOES Ladies Very high heel. Red soles. Size 4. Bought in Dubai. VGC £50.00 ono Tel: 01480 831900

Dance Clothes & Shoes

PINEAPPLE tops 2 cropped pink tops.Size M/L (size 10)Never worn £5.00 Tel: 01480 831900 or 01480 831900

Legal Services

Inheritance Legal Services Ltd
ELY STANDARD BUSINESS AWARDS 2016 WINNER

Our low cost, fixed fee services include:

- Making your Will
- Arranging a Lasting Power of Attorney
- Protecting your home for your family
- Pre-Paid Funeral Plans
- Probate

For more information, or to arrange a free home visit up to 8pm, please call your local office.

218 Cherry Hinton Road, Cambridge T: 01223 795050
17 Market Street, Ely T: 01353 723106

Safe to do business with Code Compliant

www.inheritancewills.co.uk

Toys & Games

LEAP Frog My Talking LapPup 6 months to 2 years teaches numbers colours shapes and ABC songs 2 AA batteries included never used ideal gift from a pet/ smoke free home £3.50 Tel: 07935 297240

It's Mobile! cambridge-news.co.uk

Watches & Jewellery

CARTIER VINTAGE TANK WATCH

with box and lifetime guarantee, can be seen working. Genuine reason for sale

£1,300

01353 615230

Mind, Body & Soul

24/7 Advertising for private and trade

Disability

STAIRLIFTS
STAIRLIFTS FULLY FITTED £1395.00
SECONDHAND FROM £795.00
MOBILITY SCOOTERS FROM £395
ADJUSTABLE BEDS, WALKING AIDS
RISE & RECLINE CHAIRS FROM £595
WHEELCHAIRS
BATHLIFTS, SMALL AIDS
BEEMOBILE 01223 246425 ©LW

Massage & Therapy

Chinese Mixed Massage
New in Cambridge!
Professional Massage
07404844686 ©LW

NEWMARKET BABE Fun And Friendly Massage.Mon—Fri 10 til late.Same Day Appointment.Parking Available. 07565 796258

marketPLACE

marketPLACE

Home

24/7 Advertising for private and trade

Beds, Bedding, Bedrooms

3—DRAWER UNIT DESIGNED TO FIT INSIDE DOUBLE WARDROBE — W86cm/H60cm/D46cm — VGC £10 ono Tel: 07811 532465 or 01480 474030

SINGLE bed and mattress Wooden bed frame with headboard painted white with mattress in excellent condition £50 Tel: 07540 100512

MATTRESS Topper Dickens Goose Feather & Down — Excellent condition — £30.00 Tel: 01353 648075

Carpets & Rugs

P G CARPETS
HOME SELECTION SERVICE
Free
Fitting/Gripper/Door Bars with all carpets sold
Good selection of Vinyls
SPECIAL OFFER
Heavy Domestic Twist Carpet £5.99 sq mtr fitted
Tel: 01223 423397 / 07860503599
Free Estimates-
Anytime Anywhere
Est 1990
©LW

Computer Accessories

COMPUTER DESK ON WHEELS WITH PULL OUT TRAY & FOOTWELL SHELF — W77cm/H76cm/D50cm — VGC £10 ono Tel: 07811 532465 or 01480 474030

PRINTER HP officejet 7500A wide format printer. Very low usage. In original box £30 Tel: 07525 095015

Dining Furniture

DUCAL Victoria Pine Chairs, 6, Seat Pads Have Been Recovered To Match Our Decor , Easy To Replace The Fabric If Needed ,We Have The Matching Table For Sale, Very Good Cond £99 ovno Tel: 01440 761887 or 07920 015463

DUCAL Victoria Pine Sideboard, 4 Door , 4 Draws , On Hidden Wheels , H 34 inc , W 68 inc , D 45 inc , Very Good Cond , We Have The Matching Table & 6 Chairs Also For Sale, £99 ovno Tel: 01440 761887 or 07920 015463

DUCAL Victoria Pine Oval Table Flip Up Extending Mechanism In The Middle ,Seats 6/8 , Cosmetic Wear, Slight Heat Mark, Size H 29 inc / W 35 inc / L 60 inc Ext 75 inc , Good Cond £99 ovno Tel: 01440 761887 or 07920 015463

DUCAL Victoria Pine Plant Stands , A Matching Pair , H 29 inc D 12 inc , Very Good Condition , £25 ovno Tel: 01440 761887 or 07920 015463

DUCAL Victoria Pine Mirror Large Square 39 inches , Excellent Condition £30 ovno Tel: 01440 761887 or 07920 015463

DIY & Tools

MAKITA circular saw Model 5704. Includes case. Low usage, cost £100 new. £60 Tel: 07525 095015

TOOL chest Old carpenter tool chest.71L x 40W x 24Hcm. Hinged lid, black finish. £25 Tel: 07525 095015

TOOL chests Old carpenter tool chest. 76L x 33H x 41Wcm. Hinged lid. £23 Tel: 07525 095015

Household Miscellaneous

IP44 Plugs two 110v 16amp industrial plugs to connect power tools to generator/transformer on building sites etc (collect from Great Shelford) £2 Tel: 01223 843802 or 01223 843802

Kitchen Electrical Appliances

INTERGRATED washing machine And dishwasher, VGC, 18 months old, fully complete, Ideal for fitted kitchen or just stand alone. Delivery poss, can sell separately if requested. £100 Tel: 01353 721848

Lounge & Conservatory Furniture

CONSERVATORY cane furniture Consists of Settee, two Chairs & cushions. Size Settee 110cm x 70cm x 90cm. Chairs 40cm x 24cm x 90cm. Orange and White patterned excellent cond £60 ono Tel: 01223 426906

CONSERVATORY cane furniture Consists of Settee, two Chairs & cushions. Size Settee 110cm x 70cm x 90cm. Chairs 40cm x 24cm x 90cm. Orange and White patterned excellent cond £60 ono Tel: 01223 426906

CONSERVATORY cane furniture Consists of Settee, two Chairs & cushions. Size Settee 110cm x 70cm x 90cm. Chairs 40cm x 24cm x 90cm. Orange and White patterned excellent cond £60 ono Tel: 01223 426906

marketPLACE

Records, Tapes, CDs & DVDs

ROCKY BOXED SET/RAMBO TRILOGY ROCKY 6 X DVDS BOXED SET ALL 6 ROCKY FILMS £10,RAMBO BOXED SET RAMBO DVD FILMS 1 TO 3 £10, THE EXPENDABLES BOXED DVD SET £10,ROBERT DE NIRO BOXEDSET £10 Tel: 07392 480563

THE SOPRANOS BOXED SET HBO DE LUX BOXED SET THE SOPRANOS CRIME DRAMA SERIES 28 X DVDS ALL 86 EPISODES INCLUDED EXCELLENT BOXED SET £49,GOODFELLAS £3,SCARFACE £3,HEAT £3 Tel: 07392 480563

DIRTY HARRY BOXED SET 5 X DVDS ,5 FILMS CLINT EASTWOOD £10,CLINT EASTWOOD WESTERN COLLECTION 4 X DVDS 4 GREAT FILMS £10,CLINT EASTWOOD BOXED SET £10 Tel: 07392 480563

GREEN DAY BOXED SET LIVE CONCERT ALL THERE HITS AND MORE PLUS INTERVIEWS ETC DVD AND CD BOXED SET £5,MORE GREEN DAY CDS AND DVDS FROM £5 Tel: 07392 480563

MATRIX ULITIMATE 10 DVD SET ALL MATRIX DVD FILMS PLUS LOADS OF EXTRAS INCLUDED IN THIS MASSIVE ULTIMATE MATRIX 10 DVD BOXED SET £10 Tel: 07392 480563

ALFRED HITCHCOCK COLLECTION 14 X DVDS ALL 14 ALFRED HITCHCOCK CLASSIC FILMS EXCELLENT BOXED SET £20 Tel: 07392 480563

BEATLES PICTURE DISCS 7 INCH BEATLES VINYL PICTURE DISCS LOVE ME DO /PS I LOVE YOU £20 PLUS MORE BEATLES PICTURE DISCS FROM £20 Tel: 07392 480563

ALIEN 9XDVDS BOXED SET 9XDVDS ALL ALIEN FILMS PLUS LOTS OF EXTRAS £10 Tel: 07392 480563

THE GODFATHER TRILOGY 5 X DVDS ALL THE GODFATHER FILMS PUS LOTS OF EXTRAS INCLUDED £10 Tel: 07392 480563

Building Materials

FREE TO COLLECT FROM GAZELEY 6 COPING STONES 3' L x 6" W X 2" AND SEVERAL KERB STONES SOME HALVED' THIS WAS A LOW WALL WHICH HAS BEEN DISMANTLED. £1 ono Tel: 01638 750915

SCS board SCS board, new. 12mm x 1.2m x 2.4m. Three pieces £15 lot £15 Tel: 07525 095015

Services

24/7 Advertising for private and trade

Aerials & Satellite Services

H&P Aerials Limited.
digital Approved Member
Satellite / Television & Radio Aerial Installations
Fully Qualified Registered Digital Installers
Specialists in LCD/Plasma Wall Bracket Installations, Hidden Cabling giving that Professional Touch.
*Domestic & Commercial Installations Undertaken.
*Bedroom & Kitchen Tv Points. All Work Fully Guaranteed.
Ely / Soham / Newmarket/ Cambridge / Mildenhall & All Surrounding Villages. Free Estimates
getmedigital Freeview Find us on Facebook
Tel: 01353 740078
www.hpaerials.co.uk freesat ©LW

Phoenix Digital Services
Which? Trusted trader
DIGITAL AERIAL & SATELLITE INSTALLS
AFN / European / Motorised systems
TV and audio repairs
Over 36 years experience
All work guaranteed
Phone: 01353 624838
Mobile: 07930 412494
Email: phoenixdigital@btinternet.com
www.phoenixdigitalservices.co.uk ©LW

Building Services

Structure Solutions
NEW BUILDS - EXTENSIONS - RENOVATIONS
01223 233189
07934 886344
www.StructureSolution.co.uk
Welcome to structure Solutions.
We are a local, family run business that is committed to superior quality and results.
Draw on our experience of construction and planning to get your building project started right and finished on time, Just the way you want.
Our team of fully qualified tradesmen are reliable,efficient and good to have around. We care about your satisfaction.
Call today for a free quote or advice.

Pro-tech Building & Development
TEL: 07985 189211
Website: protechbuildinganddevelopment.com
Email: administrator@protechbuildinganddevelopment.com
- All aspects of building
- Free quotations & advice
- New Build
- Extensions
- Refurbishment
- Loft conversions
- Plastering
- Groundwork
- Roofing
- Painting & decorating
- Tiling
- Electrical work
- Carpentry
- Kitchens & bathrooms
- Plumbing

All work is carried out by experienced qualified Professionals ©LW

Building Plans & Surveys

DRAWINGS Prepared for planning and building regulations applications. Complete Service. Free advice. Tel: 01223 513302 or 07970 065449.

EXTENSIONS conversions, drawings for planning and building regs, free advice. Tel: 01353 727000.

It's Mobile!
cambridge-news.co.uk

Carpet & Flooring Fitting Service

CUT-PRICE CARPETS
The Small Shop with Big Savings
cutpricecarpets@hotmail.co.uk
Carpets beds and rugs
Fitting arranged, home selection
Free estimates
We can beat any quote!
Mon-Fri 9:00-4:00pm
Sat-Sun 10:00-3:00pm
Open 7 Days a week
175 Mill Road, Cambridge CB1 3AN
Tel: 01223 210337
Special Offer On Rugs! ©LW

Education & Tuition

CHEMISTRY AND MATHS
TUITION
Revision, GCSE ,AS & A2 Level by qualified graduate.
07547691062

SPANISH LESSONS
Lessons By Qualified Native Teacher
Grammar,Conversation.
All Levels
07919082720

Electricians

DOMESTIC
INDUSTRIAL
COMMERCIAL
AGRICULTURAL
SECURITY
LIGHTING
ANDREW J WALKER
ELECTRICAL ENGINEER
- FREE ESTIMATES
- ALL JOBS CONSIDERED

01353 665603
07956 044462 ©LW

ELECTRICIAN
No job too big or small.
Tel: Ian
01223 237324
07710 746295 ©LW

PUTTING
A good deal
It's a sale in one
market PLACE

General Maintenance

CB PROPERTY MAINTENANCE
- All roof work • Guttering & Fascias
- Brickwork • Carpentry • Painting

Covering all external work
Free quotes call 01353 634673
cbpropertymaintenance.co.uk

PWD Maintenance
Carpentry, Brick work, Wall and Floor Tilling, Timber Frame Extensions, Bespoke Summer Houses, Brickweave Drives, Fencing, Patios and Decking.
All indoor and outdoor work undertaken.
Over 20 year experience.
Call Paul on 07342882901

Home Improvements

PRESTIGE
Household Repairs and Plumbing Services.
07876 780266

Painting & Decorating

P.G.DECORATORS
*Painting
*Wall Papering
*Decorative Finishes
*Interior & Exterior
*Domestic
*Commercial
CITY & GUILDS QUALIFIED
FREE ESTIMATES & ADVICE
TEL: 01353 662548
Mob: 07922 526377
p.g.decorators@hotmail.com ©LW

Plastering

ESTABLISHED PLASTERER Over 20 years experience in all aspects of plastering. For a free quote call Dave Allum 07494 773876

ADD YOUR PICTURE & SELL QUICK

Plumbing

ANGLIA GAS & ELECTRICAL SERVICES
safe
Sales - Service - Repairs- Installation
- NG/LPG Gas Boiler/Central Heating Systems
- NG/LPG Gas Appliances/Dual Fuel Appliances
- Nat Gas/LPG Landlord Safety Checks
- NG/LPG Residential Park Homes/Caravans
- Electrical Appliances/Portable Appliances Testing
- Essential Electrical/Plumbing Maintenance

Contact: Jim Perry
Phone/Fax 01638 741432
Mobile 07768 856 456
E-mail: jimperryages@ntlworld.com ©LW

RETIRED PLUMBER
Also drainage work.
Covering all areas
Covering all small works other plumbers don't want to do
OAP Discounts
Call: 07885661211

Absolutely all plumbing work carried out by retired plumber.
No job to small.
Cloakroom, bathroom fitting a speciality.
Call: 07899950505.

Removals & Storage

Grey Co
Removals and House Clearance
Free estimates
Local & long distance
01353 662092
07767 432066 ©LW

Mobile booking
cambridge-news.co.uk/bookonline

THE FLAT ROOF COMPANY
We specialise in traditional felt flat roofing rubber EPDM Firestone roofing fibreglass roofing also UPVC fascia and guttering all work comes with 10 years guarantee.
All major credit cards accepted.
Please contact us for your free quote
(01223) 631815
www.theflatroofcompany.co.uk
Cambridge CB4 1TU
24 hour emergency call out

FENLAND ROOFING LIMITED
UPVC, Facias, Soffits, Guttering, replacement.
All aspects of pitched & flat roofing.
Repairs or replacement.
Fiber Glass roofing.
www.fenlandroofing.com
info@fenlandroofing.com
01638 389484
Local,recommended approved company.

Roofing

ELY ROOFING COMPANY
YOUR LOCAL FLAT ROOF SPECIALISTS
Family Run Business Established 25 Years
- High Performance Felts • Edpm Hertalan Rubber Roofs
- Top Seal GRP Systems • Green Roofs
- uPVC Fascia & Guttering • All work guaranteed

All other roofing & chimneys uPVC work/repairs undertaken
Tel: 01353 861590 or 07970 753613
www.elyroofingcompany.co.uk ©LW

Windows & Doors

Cambridgeshire Double Glazing Repairs
Repairs to all double glazing
- Hinges
- Broken seal units
- Misted units
- Lock's, Handles etc.

Local engineer, Free Est, Competitive
Contact Micheal on 07729 366 135
Helping you, make your windows, as good as New! ©LW

Garden

24/7 Advertising for private and trade

Garden Centres & Nurseries

COLBROOK NURSERIES
Between Fulbourn & Teversham
Bedding Plants, Geraniums, Fuchsias, Plants for Hanging Baskets and Containers
We also have filled containers and complete hanging baskets.
OPEN
Monday to Saturday 9am - 5pm
Sundays - 10am - 4pm
☎ 01223 880496
Fulbourn Road Teversham Cambridge CB1 9AN.

Need somebody to build it?
Find a local reliable builder here

marketPLACE
Browsing: cambridge-news.co.uk/**directory**
booking: cambridge-news.co.uk/**bookonline**

THE GRASS IS GREENER
When you buy and sell here
Grab a bargain this summer and your garden could look a whole lot sweeter
market PLACE
cambridge-news.co.uk/**bookonline**

West Croft Nurseries

BEDDING PLANTS 6 PACKS £2.
PERENNIALS AND VEGETABLES PLANTS.
GERANIUMS FROM £1.
FUCHSIAS AND SURFINIA PETUNIAS.
BASKET AND CONTAINER PLANTS.HANGING BASKETS.

Hayden and Son, Westcroft Nurseries, Mill Road, Willingham.

©LW

Garden & Outdoor Services

Spring Tidy

Gardening including rubbish clearance and removal. All paving services.

Call Jenny: 07990 781969 or 01223 420409.

Garden Furniture

PLANTER TROUGH (LARGE) NEWLY—MADE WITH 6.5CM TIMBER (H36CM, W59CM, L120CM) £35.00 Tel: 07811 532465 or 01480 474030

PICNIC BENCH BLUE FOLD—UP WITH 4 SEATS £10 Tel: 07811 532465 or 01480 474030

Greenhouses

2 Yoga Mats Yoga mats 1 pink, 1 blue 5cms thick price is for the 2 will sell separately (£7.50 each) £15 ono Tel: 07979 204035

Book via Mobile 24/7
cambridge-news.co.uk

City Landscapes

For all your garden work.
Drives, paths, trees, fencing, turfing, brickwork, patios, paving.
FREE estimates.
01223 420691

©LW

marketPLACE
classifiedmarketplace.co.uk

JOHN THE TURF

Your old lawn removed, ground rotavated, firmed & leveled, and then relaid with premium cultivated turf.
Total price £400 (Average sized garden)
we can re-turf your garden for less than it would cost to do it yourself

01440 783422
07800916692
www.johntheturf.com

BrettApproved — PAVING EXPERTS YOU CAN TRUST

L&S LANDSCAPES & SURFACING

Marshalls REGISTER

Approved Driveway Installers
Block Paving • Tarmac • Gravel
Patios • Turfing • Fencing
Tel: 01223 420868 Mob: 07899 756373
Web: www.ls-landscapes.co.uk
Email: ben.ls@btinternet.com

Free Estimates/No payment until work completed ©LW

ANGLIA TREE CARE

Tree surgery, hedge maintenance, stump grinding, ivy trimmed and removed

Conservation & TPO paper work completed • Free estimates
Fully qualified & 5 million pound public liability
www.angliatreecare.co.uk
Cambridge: 01223 424454
Saffron Walden: 01799 588275

Sports & Hobbies

24/7 Advertising for private and trade

Antiques & Collectables

WANTED

Fur coats, old pocket watches, wrist watches & military watches working or not.
Old watchmakers tools & clocks any conditions.
Pictures & picture frames in any condition.
Old coins wanted. Wanted by private buyer
Best Prices Paid.
-
01284 799341 or 07464099196
johnconnors582@yahoo.co.uk
Immediate cash settlement.
(With none of the delay in payment or charges deducted by auction rooms)

DAVID SEAMAN HAND SIGNED LARGE PHOTO BY ARSENAL AND ENGLAND GOALKEEPING STAR £25,BOB WILSON HAND SIGNED LARGE PHOTO BY ARSENAL AND SCOTLAND GOALKEEPING STAR £25,MORE STARS £20 Tel: 07392 480563

GORDON BANKS HAND SIGNED BRAND NEW HARDBACK BOOK SAVE THAT SHOOK THE WORLD +CERTIFICATE OF AUTHENTICITY £25,HAND SIGNED VERY LARGE GREATEST SAVE PHOTO WORLD CUP 1970VBRAZIL £39 Tel: 07392 480563

GEOFF—HURST/MARTIN PETERS HAND SIGNED BY BOTH LARGE PHOTO 1966 WORLD CUP FINAL WIT BOBBY MOORE AND THE TEAM £39,BOBBY MOORE DVD £5,WORLD CUP FINAL 1966 DVD £5 Tel: 07392 480563

GEOFF HURST HAND SIGNED LARGE PHOTO SCORE ING ENGLANDS 4TH GOAL IN THE 1966 WORLD CUP FINAL ENGLAND V WEST GERTMANY THEY THINK ITS ALL OVER, IT HIS NOW . £39 Tel: 07392 480563

IVEL Tractor,white metal model 8cm long+John Moffits Ivel Story book hardback +unique pictures+water colour painting.+Free unique Ford tractor model. photo online. £70 ono Tel: 01480 214597

ALAN BALL ENGLAND LEGEND HAND SIGNED LARGE HARD BACK BOOK PLAYING EXTRA TIME HAND SIGNED BY ALAN BALL ,1966 WORLD CUP HERO £39 Tel: 07392 480563

FRANK BRUNO HAND SIGNED LARGE PHOTO FIRST COVER CARD HAND SIGNED BY FRANK BRUNO WITH CERTIFICATE OF AUTHENTICITY INCLUDED £20 Tel: 07392 480563

GEORGE BEST HAND SIGNED HARDBACK BOOK BLESSED HAND SIGNED BY MAN UTD LEGEND £59,GEORGE BEST/DENIS LAW LARGE PHOTO SIGNED BY DENIS LAW £39 Tel: 07392 480563

OLD Tractor & Implements 35mm film strip of:— Ransomes ploughs, David Brown 990 hydraulics (1961) MF Multi purpose seed drill, Ferguson hydraulics (TE20),Ass. fuel/oil. £40 ono Tel: 01480 214597

ST Neots Old Photos Francis Frith 240x150mm mounted photos St Neots High St &,St Neots Market Square c1955. £20 each+a free Polperro c1901 240x150. photo on line £40 ono Tel: 01480 214597

WHITBREAD Tankards 3 miniature Whitbread Tankards 15mm high. Genuine 1960s promotional items. Photo on line. plus 1960s Watney Red barrel key ring free. £10 Tel: 01480 214597

QUEEN ELIZABETH DIAMOND JUBILLE SPODE 1952 TO 2012 BRAND NEW DRESSER PLATE BLUE ROOM COLLECTION BOXED BRAND NEW £5 Tel: 07392 480563

JIMMY GREAVES HAND SIGNED LARGE PHOTO MONTAGE OF THE SPURS AND ENGLAND LEGEND £39 Tel: 07392 480563

BESWICK China Grey Foal excellent condition £40 Tel: 01246 456063

WADE Pantomime Dame excellent condition £28 Tel: 01246 456063

Golf Equipment

GOLF Clubs Bridgestone Pro Weapon golf clubs. 9 irons 3 thro to Sand wedge £40 Tel: 07979 204035

GOLF Clubs Golf clubs for sale — Bridgestone pro weapon 9 irons ... (3 to sand wedge) £40 ovno

Shooting & Fishing

CARP FISHING

A few rods available in a private syndicate, South Cambs, lake in beautiful woodland reserve
£170
Tel: 01223 262563

FISHING items Fishing tackle, rod, tackle box, landing gear and keep net, umbrella etc. £30.00 ono Tel: 01223 262794

Landscaping

F . M Landscapes

Design and Construction
General Builders
Specialists in block paving, fencing, landscape design & property maintenance
All groundwork done | All tree work done
Land drainage - we will get the water away!
Quality references supplied
Competitive prices and free estimates
Call 01223 853995 | Mob: 07887 573803
www.fmlandscaping.co.uk

©LW

LITTLE KICKS
Keep on running
Get hot on your heels with extra cash

market PLACE

Oaklands Landscape Services

- Trees Topped, Pruned & Logged
- Hedges Trimmed - Conifers Topped
- All types of driveways & patios & decking laid
- Turf & Top Soil
- All kinds of Fencing
- Garden waste rubbish taken away and recycled

Lowest prices charged
Free Estimates
Fully Insured

Call Now 01353 648061
or Mobile 07780 658614

©LW

ASH LANDSCAPES

- BLOCK PAVING • GRAVEL
- TARMAC • BRICK WALLS
- FENCING • PATIOS
- TREE FELLING AND PRUNING
- TURFING • GARDEN CLEARANCE

FREE ESTIMATES
FULLY INSURED
FIVE YEAR FREE MAINTENANCE GUARANTEE
01223 640551/07917 662159
UNIT 106 STATION YARD,HISTON,CB24 9LF

©LW

ageas — Yell.com

ELT Landscapes

PUBLIC LIABILITY INSURANCE
CREATING BETTER SPACES

- DRIVEWAYS
- BLOCK PAVING
- BRICKWORK
- FENCING
- PATIOS
- TARMACING
- LANDSCAPING
- TAR & CHIPPING
- RESIN BOUND

01223 859935
EMAIL:ELTLandscapes@hotmail.com
WWW.ELTLandscapes.com

Lawnmowers

LAWN Mower, Rover Combat, Rotary Petrol 4HP Briggs & Stratton 18" Cut With Grass Catcher £60 Tel: 07508 618662

MOTOR Mower, Mcculoch 3.5HP Rotary, Grass Collector, Briggs & Stratton 16" Cut £55 Tel: 07986 134722

Plants, Shrubs, Flowers & Soil

PLANTER TROUGH (LARGE) NEWLY—MADE WITH 6.5CM TIMBER (H36CM, W59CM, L120CM) £35.00 Tel: 07811 532465 or 01480 474030

PLANTER large antique black cast iron rectangular frame, with ornate scrolls on three sides,very heavy £50 Tel: 01954 212610

Ponds & Garden Ornaments

HOSE Lock Cascade 700 pump Cascade 700Lt water feature pump. Never been out of box due to change of plan!! £30 ono Tel: 01480 214597

Sheds

Sheds

10ft x 8ft - £445
8ft x 6ft - £277
Many sizes available, free brochure.
Betts:
01842 810941
www.bettssheds.co.uk

©LW

Tree Surgery

EASTERN LANDSCAPE SERVICE LTD

TREE SURGERY CONTRACTORS

Free, no obligation quotes for all aspects of tree work. Hedge trimming, and removal. Stump grinding, garden clearance, shrub pruning and safety surveys. Suppliers of hardwood logs and woodchips.
www.easternlandscapeservice.co.uk
email@easternlandscapeservice.co.uk
01954 250338
07831 123533
Public liability insurance of £10 million
ESTABLISHED IN 1972

TRUST MARK — ConFor

©LW

SW TREE CARE

- Pruning • Felling
- Pollarding
- Trimming
- Topping
- All kind of hedge work undertaken

All waste removed
Free Quotes — No Obligation — Fully Insured
0800 5353138 / 01223 236139
you can find us at Yell.com • 24 Hour Callout
www.swtreecare.co.uk

©LW

BOOK ON YOUR MOBILE
classifiedmarketplace.co.uk

marketPLACE

ARE YOU FIT TO DELIVER?

We require fit reliable people to help distribute newspapers to local homes once a week in your area.

TEENAGERS (aged 13 years and over)
ACTIVE SENIOR CITIZENS
HOUSEWIVES • STUDENTS • SHIFT WORKERS

Please email with your details to dunstable@thedistributionbusiness.co.uk or call us now
01582 476666

If we do not have an immediate vacancy in your area, your details will be placed on our waiting list until a suitable opportunity occurs.

thedistribution business

You don't have to be a cockney to make a
MONKEY
Sell online today!

market PLACE
cambridge-news.co.uk

marketPLACE
cambridge-news.co.uk/**bookonline**

Leisure

24/7 Advertising for private and trade

Car Boot Sales

TRUMPINGTON Park and Ride Car Boot, open every Sunday, 7am—1pm, all hard standing, free admission to the public. Facebook Us. Tel: 07903 919029

CAR BOOT every Sunday, 8am—12 (set up from 7am), pitches from £8, Chaplins Farm, Fulbourn. Tel: 07850 325928.

CAR BOOT SALE at Fordham Market Field, CB7 5PD. Sunday 4th June, 7am. Every fortnight.

BOOK ON MOBILE
classifiedmarketplace.co.uk

Property

Private: 03448 475026

Accommodation To Let

CAMBRIDGE ACCOMODATION to let
Mobile home. Close to City Centre. No pets, no children.
EPC Rating: N/A
Tel: 07504 520390

Accommodation To Let

ELY MOBILE HOME TO LET
Nice quiet site.
No pets.
No DSS.
Launderette on site.
Short or Long term.
EPC Rating: N/A
Tel: 07719 979118

It's Mobile!
cambridge-news.co.uk

Property Services

BUILDING SURVEYS Free quotations. Tel: 01353 727000

MIDDLE FEN & MERE INTERNAL DRAINAGE BOARD

(A member of the Ely Group of Internal Drainage Boards)

INTERESTED?
Telephone **01353 688296** or apply in writing, supplying full CV (which will be required for any application) to the Drainage Office, Main Street, Prickwillow, Ely, Cambs. CB7 4UN no later than Friday 16th June, 2017.

Middle Fen and Mere IDB is a flood defence authority and as part of the Ely Group of IDBs covers an area of 47,443ha. and maintains 28 pumping stations. We manage the land drainage in the Fens to ensure crops can be grown. We are looking for a District Operative to be based at our Prickwillow depot.

DISTRICT OPERATIVE

- Are you an excavator driver wanting a chance to perform the important task of ditch and drain clearance?
- Are you capable of working on your own for long periods?
- Are you wanting a chance to work in the local area as part of a small but highly efficient and focused team?
- Are you prepared to work seasonal overtime as required?
- Can you undertake works of a heavy manual nature in connection with the operation of pumping stations and waterway clearance?
- Are you capable of working outdoors in all weathers?

If you can offer us your best, we will offer you:-

- Good rates of pay • Overtime/bonus scheme
- Full holiday entitlement • Superannuation Pension Scheme

Girton College

SCHOOLS LIAISON OFFICER

Salary: £21,605 - £25,023 per annum
Full time: 35 hours per week

Girton College is looking to appoint a Schools Liaison Officer to join the small but busy team in the College's Tutorial & Admissions Office. The role has specific duties relating to the organisation of College admissions and widening participation events and assisting in the development of good relationships with schools and Colleges in identified areas including the Midlands, as well as providing general administrative support within the team.

The successful candidate will have excellent communication, IT, organisational and administrative skills. They will be educated to degree level with an understanding of widening participation and knowledge of the structure and systems of higher education, further education and secondary schools. The role requires some travel outside of the Cambridge area and working outside of normal office hours when required. A satisfactory Standard DBS Check is necessary for this role (to be acquired on appointment).

We offer benefits commensurate with working for a large Cambridge University College.

Further information and the application form are available at www.girton.cam.ac.uk/vacancies, email personnel@girton.cam.ac.uk or telephone 01223 339891. Please quote job reference 258.

Applications will only be accepted using the College Application Form, we regret that we are unable accept CVs for this role.

Closing date for applications: noon on Monday 19 June 2017

Interviews: Tuesday 27 June 2017

Anticipated Start Date: Monday 21 August 2017

FISH4JOBS

Place your advertisement
online **recruiter.fish4.co.uk**
phone **0344 406 0268**
email **jobs@localworld.co.uk**

follow us:

Fish4jobs.co.uk

VACANCY FOR ST BEDE'S SCHOOL - TEACHING ASSISTANTS

Required 01 September 2017

Teaching Assistants - Levels 1,2,3 according to skills, qualifications and experience
HOURS: Up to 32.5 hours a week term time only
Closing date Monday 05 June 2017 - 12.00pm
Interviews Thursday 08 June 2017
St Bede's is a high attaining, over-subscribed 11-16 Inter-Church School (Roman Catholic and Anglican).
You should be able to contribute to raising standards of student attainment by providing a high level of support both in a small group teaching setting and in a busy classroom.
If you would like to work in a strong, collaborative team environment and a lovely school then come and join us!
St Bede's is committed to safeguarding and promoting the welfare of children and young people. Appointments subject to satisfactory DBS clearance and references.

Applications / enquiries please contact Doreen Houghton on **dhoughton@stbedes.cambs.sch.uk or 01223 400042.**
Website: **www.st-bedes.org.uk/vacancies**

COULSON BUILDING GROUP

SUB-CONTRACT DECORATORS

Sub-Contract Decorators required to work on projects in and around the Cambridge area. To apply please contact Margaret Watson for a sub-contractor questionnaire margaret.watson@coulson.co.uk 01223 423800.

Coulson Building Group, William James House, Cowley Road, Cambridge, CB4 0WX

COULSON BUILDING GROUP IS AN EQUAL OPPORTUNITY EMPLOYER

BUILDERS • JOINERY • SERVICES RESTORATION

Mobile booking
cambridge-news.co.uk/bookonline

FISH4JOBS

Search 1000s of jobs online now.
0344 406 0268 • jobs@localworld.co.uk
Fish4jobs.co.uk

SIGN UP FOR JOB ALERTS AT FISH4JOBS.CO.UK

FISH4JOBS

NHS Cambridgeshire and Peterborough Clinical Commissioning Group

JOB TITLE:
GOVERNING BODY LAY MEMBER - FINANCE AND PERFORMANCE

CONTRACT:
THREE YEARS

TIME COMMITMENT:
3.5 DAYS PER MONTH

REMUNERATION:
£13,136.00 PER ANNUM

INTERVIEW DATE:
WEDNESDAY 14 JUNE 2017

Cambridgeshire and Peterborough Clinical Commissioning Group (CCG) is recruiting for a Lay Member to join our Governing Body. The Lay Member will bring specific expertise and experience to the strategic oversight of financial and performance management of the organisation to ensure that in can meet its objectives. They will have an understanding of the resource allocations devolved to NHS Bodies and a general knowledge of the financial framework within which a CCG operates. They will also have a strong commercial background.

The CCG is responsible for the planning, organising and purchasing of over £1billion worth of healthcare locally. As a clinically led organisation with 300 employed staff and 103 Member GP Practices, our organisation is complex and one of the largest CCGs in the country with a patient population of circa 950,000.

A role description and expression of interest form are available from Katherine Hymers, OD & Resourcing Advisor on 01223 725483 or CAPCCG.HR@nhs.net

Applications should be by Expression of Interest and CV and sent to Katherine Hymers at CAPCCG.HR@nhs.net by Tuesday 6 June 2017.

For more information about the role, please contact Dr Gary Howsam, Governing Body Chair or Rebecca Stephens, Lay Vice-Chair via Sue Simkins on 01223 725585 or at sue.simkins@nhs.net

Celebration of Educational Achievements.

- Primary School of the Year
- Secondary School of the Year
- Science Project of the Year
- Creative Arts Award
- Young Sports Personality of The Year
- Support Staff Member
- Pupil of the Year
- Teacher of the Year

Voting deadline **Friday 16th June 2017**

To nominate please go to **www.cambridge-news.co.uk/educationawards** or call **Karen Ball** on **01223 434397** for more information

With thanks to our sponsors so far MedImmune, The Perse School, Anglia Ruskin University

BUGGY on down to screaming deals

market PLACE
cambridge-news.co.uk/bookonline

Mobile Fleet Technician

- £17.00 per hour (circa £32,000 per annum)
- 40 hours per week
- Based in Cambridge

As our reliable and fastidious Mobile Fleet Technician you'll carry out essential repairs and preventative maintenance, primarily to vehicle security equipment and air conditioning, but also to the vehicles themselves when required.

To be successful you will be fully conversant with all types of electrical and mechanical vehicle repairs to City & Guilds standards, and ideally have an NVQ Level 2/3 in Engineering. You will also be prepared to keep up-to-date with the required legislation.

Closing date: 8th July 2017.

To apply please visit our website

www.careers.g4s.com

and search for Fleet Technician

We are an equal opportunities employer.

Successful applicants will be required to clear a Criminal Records Check, credit check and an employment verification check.

All organised by the company.

G4S

King's Ely is a thriving independent school with around 1000 pupils aged 1–18, of which approximately 200 over the age of 8 are boarders.

French Language Assistant September 2017

We are seeking to appoint a French Language Assistant to support individual A Level students and GCSE classes by improving students' confidence in communicating in French and preparing for exams. This role is a part time permanent position.

The closing date for applications is Friday 2nd June, with interviews to be held on Monday 12th June. Further details and an application form are available on the school website:

www.kingsely.org/job-vacancies

King's Ely is committed to safeguarding and promoting the welfare of children. Applicants must be willing to undergo child protection screening appropriate to the post, including checks with past employers and the Disclosure & Barring Service.

HMC/SHMIS/IAPS/CSA

The King's School Ely is registered as a charity (802427)

A Company Limited by Guarantee:
Registered in England (2440509)

King's Ely
Cambridgeshire
CB7 4DB

Tel. 01353 660704
Fax. 01353 667485

KING'S ELY

motors marketPLACE

cambridge-news.co.uk/**bookonline**

Private 01223 666637 Trade 01223 434291

Online, Mobile & Tablet

£9.99 Online Package

£43.52 Basic Package

£65.28 Premium Package

£28.50 Bikers Package

£28.50 Campers Package

Fiat

FIAT PANDA 4X4

1.2ltr, 2005, Turquoise, 5 Door Hatchback, 59500 mls, VGC, 12 mths mot, S/S/H, alloys, CD, C/L, E/W, PAS. Served us well for two years but no longer needed. Ideal first car, cheap to tax and run. Superbly safe in winter and poor road conditions thanks to its four wheel drive system. She also has a set of winter tyres to complement the standard tyres . They have been on for two winters (she is back on summer tyres now) and you are welcome to the winter tyres although you would have to go and collect them from the tyre shop (about 1 mile from us). She does bear the odd mark commensurate with her age and mileage.

£1,500 ono

07759 574324 or 07759 574324

Suzuki

SUZUKI GRAND VITARA 16V SPORT

1.6ltr, 2005, Silver, Estate, MOT September 2017. Excellent condition.

£1,600

01799 599691

Vauxhall

VAUXHALL ZAFIRA EXCLUSIV 1.6i. 1 Owner from New July 2012. Low Mileage .White, Manual, Petrol, 7 Flexi Seats. 5 Doors, M.O.T. Until End July 2017,Service History,Good Condition. £6,250 ono 07443 480246

Classic Cars

MG B GT 1972 Manual Overdrive, Teal Blue, MoT September, no advisories, Sony iPod radio/CD, c/w five spare wheels £3,250 ovno 01223 262637

Cars Wanted

collect-my-vehicle

WWW.COLLECT-MY-VEHICLE.CO.UK

WE BUY **ANY** VEHICLE

Cambridge, Newmarket and Royston Areas

We pay anything from £50 - £10,000! We buy **ANY** vehicle with or without an MOT, unwanted or accident damaged, non-runners & classic vehicles.

We pay cash instantly and provide a FREE collection service within **ONE HOUR.**

We will beat any like-for-like offers.

And we can provide destruction certificates for any end of life vehicle.

WE ALSO NOW **BUY MOTORCYCLES.**

Call us on 01223 632 479 (Cambridge) or 01763 262 882 (Royston) or email collect@collect-my-vehicle.co.uk or visit our website: www.collect-my-vehicle.co.uk

Make a Speedy Sale

classifiedmarketplace.co.uk

BUY & SELL wherever you are!

cambridge-news.co.uk/**bookonline**

market PLACE

cambridge-news.co.uk

R·A·G·T SEEDS

Grow to expect the best

TRACTOR DRIVER/SPRAYER OPERATOR

WE ARE LOOKING TO FILL A NEW VACANCY TO SUPPORT THE COMPANY'S BREEDING AND SEED PRODUCTION PROGRAMMES.

Responsibilities: Involve various agricultural operations including land preparation, drilling, spraying, fertiliser application, harvesting and maintenance.

Post requires: Flexibility, positive attitude, ability to work as part of a team, good communication skills, willingness to learn and attention to detail.

Position: Would suit an individual with both previous knowledge and experience in agriculture and/or agricultural operations or a Diploma in Agriculture or equivalent qualification. PA1, PA2, PA4 G&S certificates are essential. Full training will be provided.

This position is at our Ickleton site and is a permanent, full-time position working 37.0 hours per week, with an element of overtime required at seasonal peaks of the year.

Ready to make an exciting move and discover how you can grow to expect the best?

Please send your CV to: Natasha Matthews, H.R Manager. Email: nmatthews@ragt.fr
Closing date: 7th June 2017. Interviews held on 16th June 2017.

www.ragtseeds.co.uk

PUTTING A good deal It's a sale in one

market PLACE

cambridge-news.co.uk

7.5 TONNE DRIVER

REQUIRED WITH FULL CPC

DELIVERING AND COLLECTING LAUNDRY IN AND AROUND CAMBRIDGE
THIS JOB INVOLVES A GREAT DEAL OF MANUAL HANDLING
GOOD LOCAL KNOWLEDGE AN ADVANTAGE
NO MORE THAN 3 POINTS AND
NO DRINK DRIVING CONVICTIONS
THIS IS A TEMPORARY POSITION WITH POSSIBILITY OF PERMANENT CONTRACT

EMAIL CV TO tom@swisslaundry.co.uk

Cambridge Centre for Orthodontics

Part-Time Qualified/Trainee Orthodontic Nurse

ORTHODONTIC DENTAL NURSE

required Monday - Wednesday 22½ hours.
The successful applicant must be qualified or be working towards obtaining a recognised qualification to enable them to register with the GDC.
Consideration will be given towards funding of GDC registration. The successful applicant will be required to undergo a DBS criminal record check.

Please apply to **camortho@btinternet.com** with cover letter and CV

FIND yourself a bouncing **DEAL**

market PLACE

cambridge-news.co.uk

A market leader in
local leaflet distribution

Promoting your business directly into thousands of homes each week.

For maximum impact, target local customers, call:

01582 470506

www.mailboxdistribution.co.uk

MAILBOX DOOR DROP DISTRIBUTION

ONE LAST JOB

The gripping story of Brian Reader, Britain's most prolific, old-school crook

Branded 'The Master' and 'a Gentleman Thief' Brian is a true British crime character. Gang insiders, family, friends and detectives talk for the first time about Reader's six-decade career.

Mirror Books

Order now for £8.99 + £1 P&P at **mirrorcollection.co.uk,** or call **0845 143 0001**

Lines open **9am-5pm Mon-Fri**

Also available on Kindle and in the iBook store

The perfect place for your
life sciences business?
It's right under your nose.

Norwich Research Park offers world-class research facilities, a thriving life sciences community, cost-effective rent and it's just an hour from Cambridge. To nose in front of your competition head to Norwich Research Park.

Home to life sciences
01603 673673
www.norwichresearchpark.com

norwich research park

The Cambridge Roar presents

The Cambridge Roar #ROAR17

Summer Ball

Saturday 24th June

£50 per person

Kick off the Summer with an exciting black tie bonanza

Our elegant Summer Ball promises an evening of delight with a three course meal followed by an auction to bid for those once-in-a-lifetime experiences, and a band to dance the night away.

All events hosted at:

Quy Mill Hotel & Spa

"The Home of The Cambridge Roar"

Raising funds in support of:

Arthur Rank Hospice Charity

East Anglian Air Ambulance

For more information and to book tickets visit
www.thecambridgeroar.co.uk
email tony.murdock@thecambridgeroar.co.uk or call 01223 378 114

This advert has been sponsored.

Addenbrooke's Charity LOTTERY

Play to win up to £25,000!

www.act4addenbrookes.org.uk/lottery
01223 217757

act
Addenbrooke's Charitable Trust
Registered charity number: 1170103

WE BUY ANY CAR / VANS
BEST PRICES GUARANTEED
DON'T DELAY.
£750 - £25,000
CASH TODAY - TOP PRICES PAID WE COME TO YOU
• LOW MILEAGE • 4X4 LHD
• HIGH MILEAGE • CLASSICS
• MOT FAILURES • CAMPERS
• VANS • DAMAGED
ANYTHING CONSIDERED
FAST FRIENDLY, REPUTABLE LOCAL BUYER.
07944 787899
24/7 POLITE SERVICE

CARS & VANS
WANTED FOR INSTANT PAYMENT
ANY AGE, ANY CONDITION
HIGH OR LOW MILES
INCLUDING CLASSICS.
£100 - £25K
01223 785114
©LW

VINTAGE MOTORBILIA
SELL ME YOUR CLASSICS
Vintage & Classics up to 1970
■ Cars and Motorcycles ■ Petrol Pumps
■ Vintage Vehicle Parts ■ Signs & Motoring Memorabilia
■ Garage Equipment ■ Garage/workshop/shed clearance
Good price paid and prompt collection
Call: 07788 961514
©LW

we'll buy your
Car or Van!
Any Car! Any Condition!
CASH ON COLLECTION
£100 - £10k
Fast Friendly Service - Anytime 24/7
Get a free quote at
www.webuyyourcarforcash.co.uk
or call
01223 480058
©LW

CHARLTON
Recycled Autoparts
OLD CARS WANTED
FOR RECYCLING & DISPOSAL
FREE COLLECTION
Call us today on 01223 832656
Direct online link to DVLA for quick Certificate of Destruction. ATF Licence number 75119
*Free collection within 30 miles
©LW

Motorcycles

MOTORCYCLES & SCOOTERS WANTED
FOR CASH.
• Absolutely anything considered.
• Garages cleared.
• Instant cash paid.
Tel : 07713 082982 / 01480 407754
www.blackcatbikes.net

Motorcycle Accessories & Spares

LUCAS 6 volt Ignition Coil for motor cycle or car, genuine Lucas part No MA6 size 130mm long x 50mm dia with mounting bracket £5 Tel: 01223 843802

LUCAS 6 volt Ignition Coil for motor cycle or car, genuine Lucas part No MA6 size 130mm long x 50mm dia with mounting bracket £5 Tel: 01223 843802

Caravan Accessories

PICNIC BENCH BLUE FOLD—UP WITH 4 SEATS £10 Tel: 07811 532465 or 01480 474030

WHEEL CLAMP — DEFENDER SAS SAFE & SECURE £10 Tel: 07811 532465 or 01480 474030

Campers & Motor Homes

WANTED
MOTORHOME
Any make, model, year or condition. Cash paid. Private buyer. May consider touring caravan. Please call with details
Tel: 07376 393703

cambridge-news.co.uk
BOOK ONLINE

On the Road

24/7 Advertising for private and trade

Car Accessories

MARINA wheel trims set of 4 Morris Marina Mk1 alloy wheel trims, few dings & small dents, otherwise generally good condition £10 Tel: 01223 843802

MARINA wheel trims set of 4 Morris Marina Mk1 alloy wheel trims, few dings & small dents, otherwise generally good condition £10 Tel: 01223 843802

REVERSING light Wipac type 210 reversing light, original not repro, as fitted to 1960's classic cars £15 Tel: 01223 843802

REVERSING light Wipac type 210 reversing light, original not repro, as fitted to 1960's classic cars £15 Tel: 01223 843802

Tyres, Wheels & Exhausts

CAR Inner tubes two size 155/165/175 x 13" both patched but air tight, OK for banger racing or for kids swimming pool. FREE to collect from Great Shelford £1 Tel: 01223 843802

CAR Inner tubes two size 155/165/175 x 13" both patched but air tight, OK for banger racing or for kids swimming pool. FREE to collect from Great Shelford £1 Tel: 01223 843802

FREE LISTINGS
classifiedmarketplace.co.uk

market PLACE
cambridge-news.co.uk/**bookonline**

Personals

All adverts must be pre-booked using a credit card. Advertisers in this classification must provide a verified name and address. we reserve the right to refuse advertisements and undertake to forward information to the relevant authorities upon request.

24/7 Advertising for private and trade

Lost Contact

DAVID A C TAYLOR

Born 1947 Claro Yorkshire to Charles Taylor and Marie Patterson. Grandfather Archibald. Educated in Cambridge and involved with night clubs in Cambridge and London. Married Monica Smith but later divorced. Intestate death in family. Please contact.

Stuart Hague 01603 721248
hague.stuart@googlemail.com

Personal Services

A11 EXECUTIVE MASSAGE
Mon - Sat, 9am - 7pm.
Daily Special.
English Ladies.
07722 023406
(Near Newmarket)
©LW

Blue Escorts
Professional Visiting Agency
Est 2005
07986 251949
©LW

Personal Services

Julie
Oriental, Superb Sensual, Massage
Cute, Charming, Caring & Discreet
10am to 10pm
Central CB5
Tel: 07538 532723

THE WORKSHOP SPA
NATURIST MASSAGE CENTRE
01763 243 480
©LW

CANDY
CAMBRIDGE
Sweet massage, sensual & relaxing.
7 days by appointment.
07778 687755

CARLY 07914 608 231, Escort to visit you.

FREE LISTINGS
classifiedmarketplace.co.uk

If you had one chance to save your dying son, wouldn't you take it?

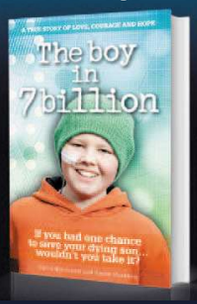

A true story of courage, love and endeavour.
ORDER now at:
www.mirrorcollection.co.uk
or call 0845 143 0001*
Also available on Kindle and the iBook store
* RRP £12.99 plus £2 P&P. Lines open from 9am - 5pm, Monday - Friday.
Mirror Books

Is it a first time starter?
Find a local reliable mechanic here

marketPLACE
Browsing: cambridge-news.co.uk/directory
booking: cambridge-news.co.uk/bookonline

A true story of love, loss & determination

SPECIAL OFFER £6.99* (RRP £8.99)
Order now at
mirrorcollection.co.uk
Or call 0845 143 0001
Available in all good bookshops and on Kindle and iBook
Mirror Books
*P&P £1 **Lines open from 9am-5pm. Mon-Fri

ELY news
FREE
Father's Day Messages
Book Now: cambridge-news.co.uk/bookonline
Free linage when booked online or mobile/tablet. Messages must be booked before Tuesday 13-Jun 11am & will appear in print Thursday 15-Jun
Tell your Dad why you love him with a free message
"You were with me every step of the way"

A Festival of Events Proudly Supporting Local Charities

The Cambridge Roar
#ROAR17

CORPORATE GAMES

Saturday 17th June

10am - 4pm

£300 per team of 6

Pit your wits against your challengers to prove your worth!

Games, obstacles and challenges. The perfect team-building day for your business. Bring along a team of 6 to compete against other local businesses, making the day a great chance to network too!

Prove your team is worthy of the winner's trophy and sign up now!

All events hosted at:

Quy Mill Hotel & Spa

"The Home of The Cambridge Roar"

Raising funds in support of:

Arthur Rank Hospice Charity
making every moment count

Cambridge United Community Trust

East Anglian Air Ambulance

For more information and to book tickets visit
www.thecambridgeroar.co.uk
email tony.murdock@thecambridgeroar.co.uk or call 01223 378 114

ELY SPORT

cambridge-news.co.uk/sport

Ely News 50p

Rowing

MEDALLISTS: King's Ely rowers Holly Lancaster, Rebecca Garrett, and below, Edmund Dickens and Thomas Oldham

Silver lining for Garrett, Lancaster

ROWERS from King's Ely enjoyed a successful day at the National OarSport Junior Sculling Regatta held on Dorney Lake, Buckinghamshire.

The highlight of the day was a silver medal for Rebecca Garrett and Holly Lancaster in the women's under-15 double scull.

The pair won their heat and went into the final as second fastest qualifiers. They produced another great race in the final to clinch the silver medal.

Edmund Dickens and Thomas Oldham also came home with a medal after finishing third in the men's under-18 double scull.

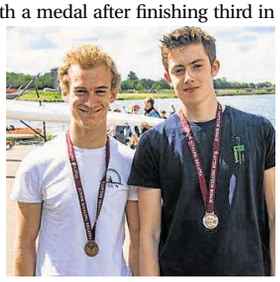

They are genuine lightweight rowers and were up against some strong opposition, but performed superbly to win a medal.

Boxing

MILLIE Simmons put up a spirited fight in her bout at a show in Romford but narrowly lost on a split decision.

The Haddenham & Ely boxer was up against S Locke from Holland Park, near Southend, winner of the under-14 46kg girls' championship.

Simmons joined the Haddenham gym only three months ago but coach Mike Sawyer was delighted with her progress.

He said: "Millie did really well. You could see the other girl was more experienced and has been in the gym a lot longer.

"But Millie has only been with us three months and she showed a big improvement. She boxed really well. She has quick hands and is very good with her left hand and combination punches."

Eighteen-year-old Jake Alsop also lost on a split decision in his 78kg contest against Bromley's S Koutaa.

Alsop put on a classy display in the three round bout but began to tire in the third, and that could have been a big factor in his defeat.

"Jake boxed beautifully," said Sawyer.

"He was very unlucky to lose on a split decision. But he was a bit puffed in the third round. If his fitness had been a bit better, I think he would have won the fight."

Ten-year-old Kieren Iveson impressed in his third skills bout against Newham's Oliver James, showing good improvement from his last outing, and should be ready for his first proper bout when he turns 11 later in the year.

Ashley Fitzgerald, 22, boxed on a show at Peacock ABC, London, but also lost on a split decision after a 75kg bout with I Morrall from the MK Academy.

"Ashley did well," said Sawyer. "We're going to see some wins out of him soon. He just needs a bit more fitness."

SPLITTING THE JUDGES: Millie Simmons 'boxed really well' despite losing a majority decision

Brave Millie puts on a good show

Speedway

Tigers hang on to win a thriller

MILDENHALL held their nerve and composure to defeat Belle Vue 47-43 in a tense finale after they had threatened to snatch the National League points in a late comeback.

The Fen Tigers opened a 10-point lead after eight races, only to see it reduced to four going into the last few heats, the Colts taking full advantage when Jon Armstrong fell chasing the lead in heat nine, and Jordan Jenkins was excluded for tangling with Kyle Bickley in heat 12.

But the Suffolk side managed to fill in behind the winning visitor in each of the last three heats to square the scores and retain their 100 per cent West Row record.

"We fell apart in the middle" said Mildenhall promoter Kevin Jolly. "We need a little bit more steel and fight. My biggest concern is we need to be good against the good teams, not just rattle up 60-point scores against weaker ones."

Colts' star teenager Dan Bewley recorded the quickest time of the season among his three wins, which included a masterclass dive under Armstrong and Dan Halsey in the last-heat decider.

Jenkins was a welcome returnee as he was involved in three of the five home advantages, including a brilliant ride to shut out in-form guest Georgie Wood.

Both he and Danno Verge stormed under Andy Mellish to square the vital penultimate race score behind impressive winner Jack Smith.

However, Mildenhall were dealt a blow when Sam Woods crashed after collecting Bickley's strewn bike in heat seven, ruling the reserve out of the rest of the meeting and a possible four-to-six weeks with a suspected broken wrist.

Mildenhall – Halsey 10+1 (5 rides), Armstrong 10 (5), Jenkins 9+2 (7), Mountain 9+1 (4), Ruddick 5+1 (4), Verge 3+1 (4), Woods 1 (2).

Belle Vue – Smith 11 (5), Bewley 10+1 (5), Wood 9 (4), Mellish 6+1 (6), Bickley 6 (5), L Woodhall 1+1 (4), B Woodhull 0 (1)

DAVID CRANE

Football

It's Okay for Soham

Extra for Ely

ELY City will face an extra six games next season after a FA restructure at Step Five and Step Six.

The increase means Thurlow Nunn League, Premier Division teams will now play 46 games, as opposed to the 40 they played last term.

New opponents include Stowmarket Town, Coggeshall Town and Haverhill Borough, who were promoted from the Thurlow Nunn, First Division, and Wroxham, and Histon, who were relegated from the Ryman League, North Division and Evo-Stik League Southern, Division One Central respectively.

FORMER Cambridge City and Histon midfielder Erkan Okay has been appointed assistant manager at Ryman League, North Division side Soham Town Rangers.

The UEFA B coach (right) was named as No 2 to Robbie Mason, who will start his first full season at Julius Martin Lane after taking over from Robbie Nightingale, who left for Cambridge City along with assistant Dave Theobold in December.

Okay left AFC Sudbury – he joined from Cambridge City – following their relegation from the Ryman League, Premier Division.

The 32-year-old is registered to play, although it is unlikely he will feature in 2017 as he is still awaiting an operation after sustaining a knee injury that cut his Sudbury career to just five appearances.

Lloyd Groves, who stepped up to become Mason's assistant last season, has left the Greens to concentrate on his playing career and thanked the club for giving him the opportunity to manage.

He said: "I want to take the opportunity in thanking the club for giving me the chance to have such a major involvement in what we achieved last year.

"I am standing down as I don't have the time to commit to the role.

"For me, I want to con- centrate on playing as at 26 I have my coaching days ahead of me."

Meanwhile, Soham striker Sam Mulready has confirmed that he has left the club.

Mulready was in fine form at the end of last season, scoring nine goals in as many appearances, to help secure the Greens' place in the North Division.

And despite Mason's desire to keep the player at the club, the forward, who joined Rangers from St Neots in January, has decided his future lies elsewhere and thanked the club and the fans in a series of tweets.

He said: "Unfortunately I will not be staying at *@SohamTownRangers* for next season.

I'd like to thank everybody at the club for welcoming me in.

"The staff, fans and players were superb, I hope I repaid them with the goals I scored to help with the great escape!

"I wish them all the best for next season. Special thanks to *@robmason666* (Mason) and *@LloydGroves1* (Groves) – two top blokes in football and I know they will be successful."

Cycling

Sparks flying . . .

PAUL Sparks was the pick of the Ely & District/B&T Motor Repairs Cycling Club members at the ECCA 10.

In tough conditions on the E2/10 course on the A11 – only two riders went below 20 minutes – Sparks stopped the clock on 21min 16sec.

Rory Havis was second for Ely in 21.51, while Gerd Ellesmore registered a personal best of 25.26 in the event, which was won by Cambridge CC's Dave McGraw.

Martin Holmes (22.18), Derek Ricketts (23.23), Darran Bennett (23.36), Will Shepherd (23.39), John Manlow (24.02) and Alison Holmes (28.31) also represented Ely.

It was the fourth round of the Mud, Sweat & Gears series at Carver Barracks, with Oliver Sinden (24th) pipping Charlie Fleet (26th) in the under-12 race.

Meanwhile, their fathers Gary Fleet and Mark Sinden finished 47th and 70th respectively in the open male race.

Matt Eley just missed out on a podium place in fourth in the sport race, while Mikie Burrell came 22nd.

Gordon Hollingworth came 19th in the veteran male race, and Martin Holland picked himself up after a fall to get home in 39th.

There were sixth and 11th-place finishes for John McAndrew and Phil Peacock respectively in the grand veterans.